

Plat of Survey

Being a part of the North half (1/2) of the Northwest quarter (1/4) of Section 11, Township 5 North, Range 1 East, Milford Township, Defiance County, Ohio.

For... Teresa M. Johnson, et al

OR 391 Pg. 145-151

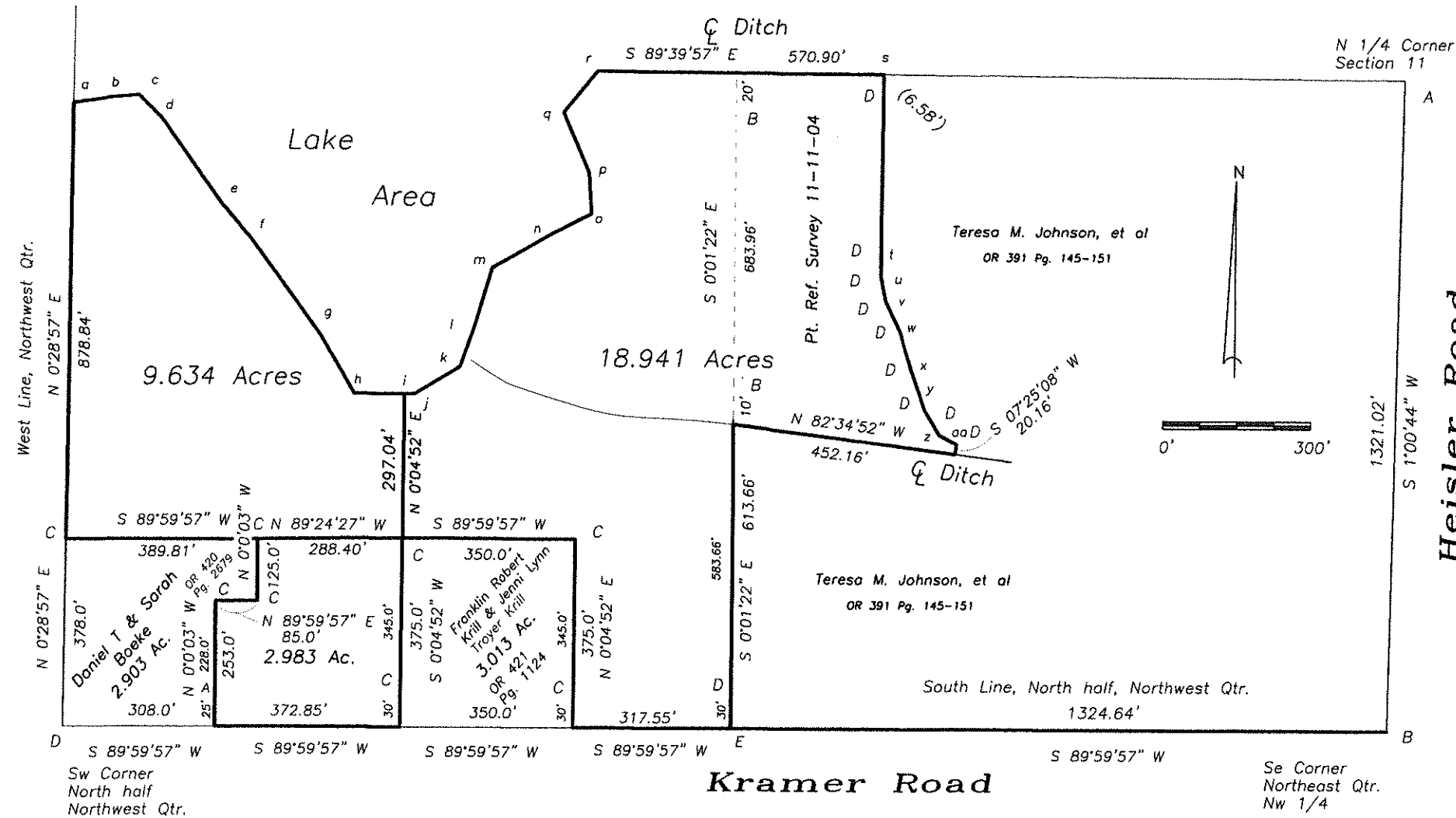

ab	N 81°23'35" E	70.49'
bc	N 85°24'14" E	63.06'
cd	S 46°03'59" E	64.14'
de	S 35°19'03" E	210.14'
ef	S 41°06'00" E	90.41'
fg	S 35°57'51" E	248.57'
gh	S 30°18'56" E	133.66'
hi	N 89°48'48" E	98.11'

ij	N 89°48'48" E	23.56'
jk	N 58°29'31" E	105.81'
kl	N 19°38'48" E	84.80'
lm	N 16°06'52" E	124.97'
mn	N 60°38'55" E	141.27'
no	N 62°56'19" E	87.66'
op	N 03°54'12" W	83.19'
pq	N 23°19'53" W	132.21'
qr	N 39°08'10" E	115.30'

rs	S 89°39'57" E	570.90'
st	S 0°28'42" W	349.47'
tu	S 0°22'00" E	65.23'
uv	S 11°09'24" E	49.31'
vw	S 25°45'32" E	67.03'
wx	S 17°12'14" E	88.04'
xy	S 18°51'41" E	79.67'
yz	S 31°35'58" E	59.44'
zaa	S 62°11'50" E	38.91'

- A- Mag nail found.
- B- Iron pin found.
- C- Capped iron pin found.
- D- 5/8" capped iron pin set.
- E- Mag nail set.

I hereby declare that I did perform this survey and that it is correct to the best of my knowledge and belief.

9-15-20
 Thomas J. Henry
 Registered Surveyor No. 6787

