

PLAT OF SURVEY

A parcel of land situated in the Southeast Quarter of Section 13, Town 5 North, Range 1 East, Milford Township, Defiance County, Ohio. Located within the North and the East of the First Principal Meridian of the Original Land Subdivisions of Ohio.

SURVEYED FOR:

Knisely Acres, LLC
Deed OR 468 PG 0157

Parcel: H22-0013-0-008-00

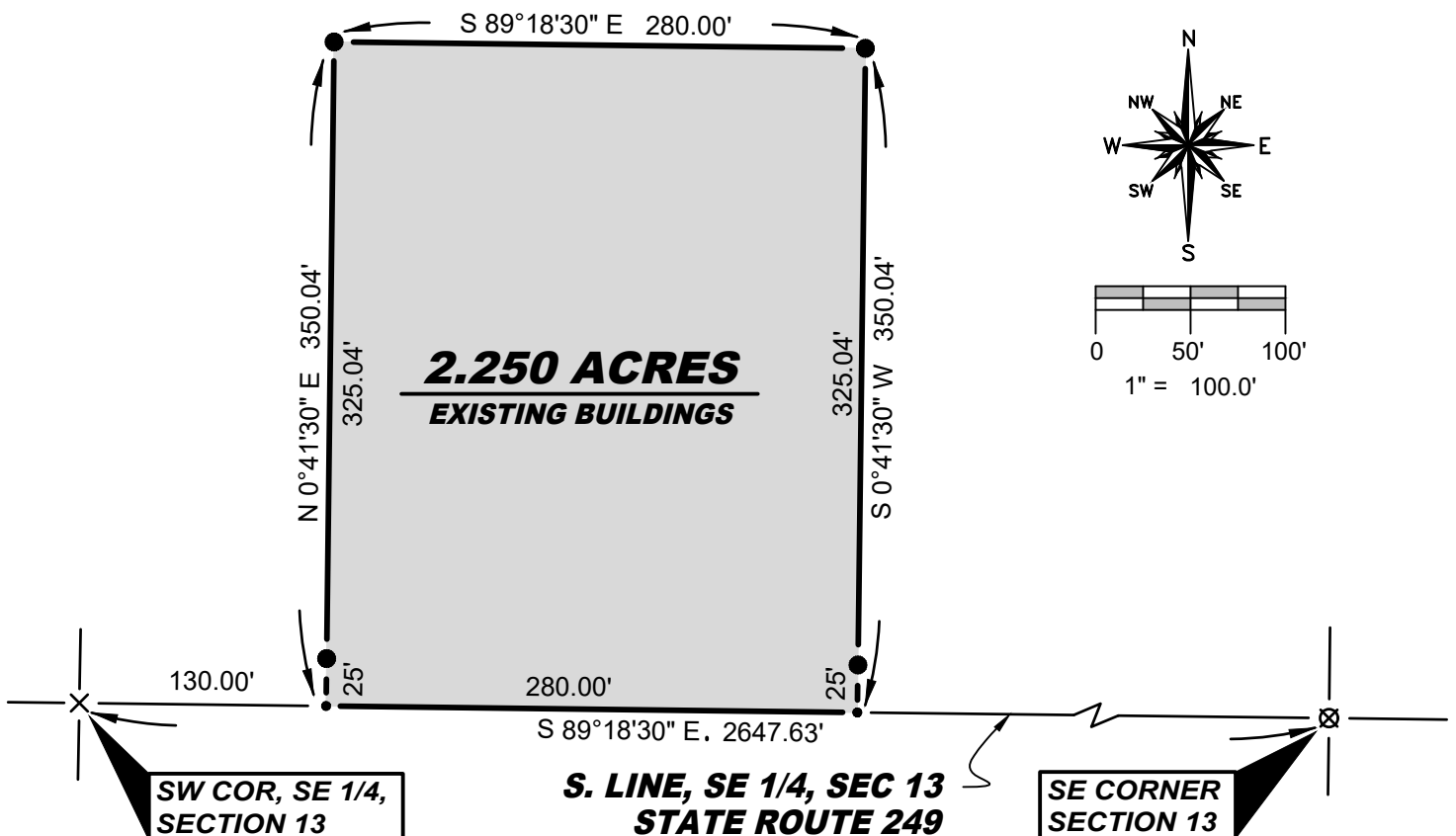

SURVEY LEGEND

- Placed 5/8" Rebar w/ Cap
- × Found PK Nail
- Point Established this Survey
- Found Iron Pin or Pipe
- ⊗ Found Railroad Spike

REFERENCE SURVEYS

Volume 11-13-15

GENERAL OCCUPATION NOTE:

No fences existed along the East, North or West boundaries of this property. All lines of occupation were either agricultural or lawn.

Revised: 4-15-2025

I hereby certify that I have surveyed the premises shown on the Plat above. All dimensions are shown in feet and decimals thereof. Since this survey does not include a title search, there could be easements or other encumbrances upon the land which are not shown on this survey plat. If these are required, please furnish the necessary information. The Bearings and Distances shown on the Plat above are based on State Plane Coordinates, SPC83, Zone 1801 North. This survey has been recorded in the Defiance County Survey records.

Brian M. Wieland

Brian M. Wieland - Ohio Registered Surveyor No. 8286

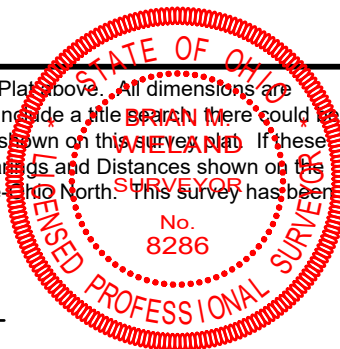

DATE: 3-26-2025 JOB: 25-049

**WIELAND SURVEYING
& ENGINEERING, LLC**
14067 County Road 20
West Unity, OH 43570
419-553-0112 - Voice
brian@wielandsurveying.com