

# PLAT OF SURVEY

BEING A PARCEL OF LAND SITUATED IN THE NORTHEAST QUARTER AND NORTHWEST QUARTER,  
SECTION 21, TOWN 5 NORTH, RANGE 1 EAST, MILFORD TOWNSHIP, DEFIANCE COUNTY, OHIO.  
LOCATED WITHIN THE NORTH AND EAST OF THE FIRST PRINCIPAL MERIDIAN OF THE ORIGINAL  
LAND SUBDIVISIONS OF OHIO.

SURVEYED FOR:  
HELEN E GRANDEY  
VOL. OR 116 PAGE 544

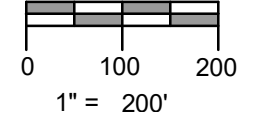
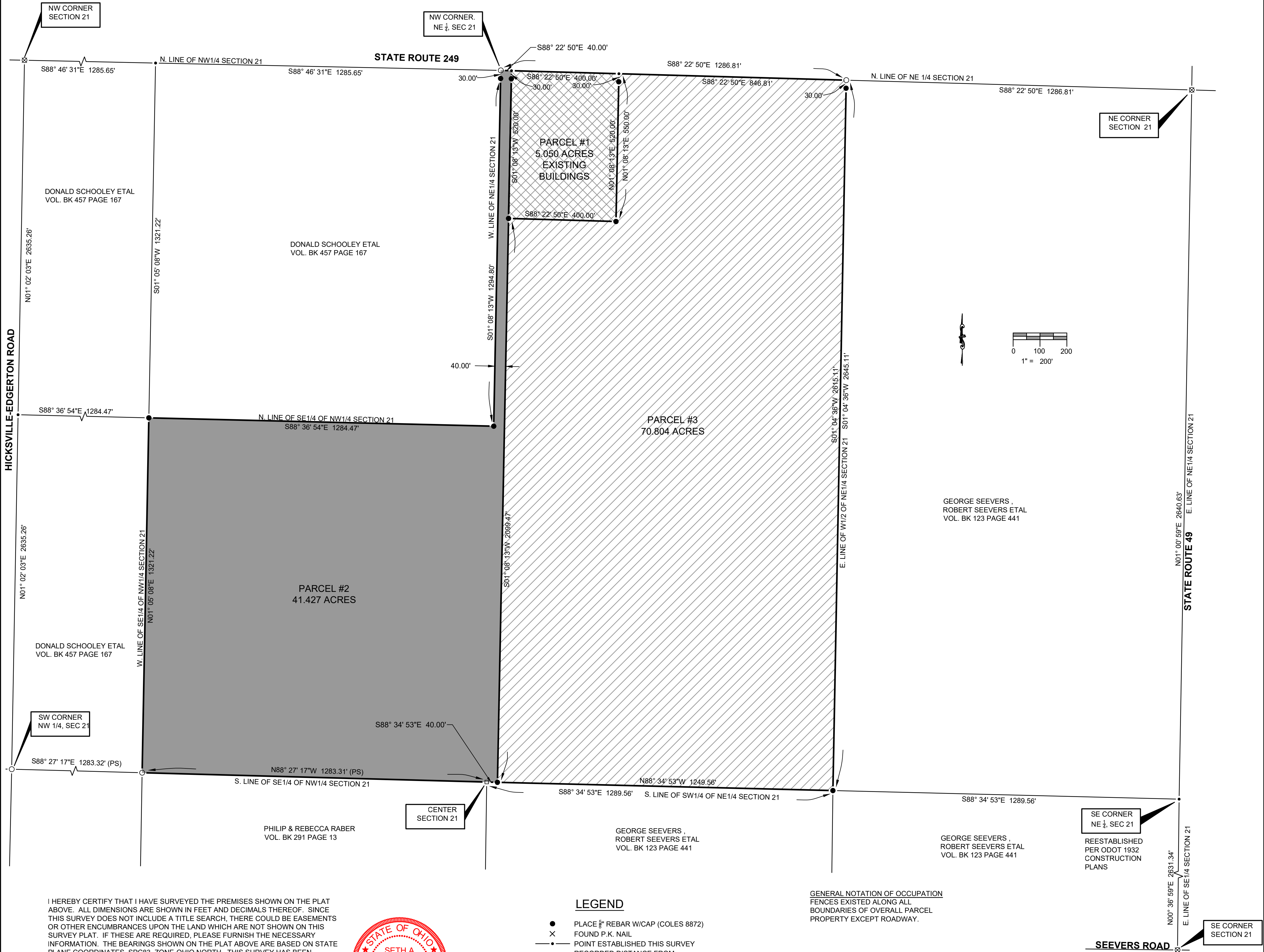

I HEREBY CERTIFY THAT I HAVE SURVEYED THE PREMISES SHOWN ON THE PLAT ABOVE. ALL DIMENSIONS ARE SHOWN IN FEET AND DECIMALS THEREOF. SINCE THIS SURVEY DOES NOT INCLUDE A TITLE SEARCH, THERE COULD BE EASEMENTS OR OTHER ENCUMBRANCES UPON THE LAND WHICH ARE NOT SHOWN ON THIS SURVEY PLAT. IF THESE ARE REQUIRED, PLEASE FURNISH THE NECESSARY INFORMATION. THE BEARINGS SHOWN ON THE PLAT ABOVE ARE BASED ON STATE PLANE COORDINATES, SPC83, ZONE-OHIO NORTH. THIS SURVEY HAS BEEN RECORDED IN THE DEFIANCE COUNTY SURVEY RECORDS.



*Seth A. Coles*  
SETH A. COLES  
REGISTERED SURVEYOR NO. 8872

- LEGEND**
- PLACE 1/2" REBAR W/CAP (COLES 8872)
  - × FOUND P.K. NAIL
  - POINT ESTABLISHED THIS SURVEY
  - (R) RECORDED DISTANCE FROM PREVIOUS SURVEY OR DEED
  - FOUND IRON PIN OR PIPE
  - ⊗ FOUND RAILROAD SPIKE
  - FOUND WOOD POST
  - (M) MEASURED DISTANCE THIS SURVEY
  - (PS) PREVIOUS SURVEY

GENERAL NOTATION OF OCCUPATION  
FENCES EXISTED ALONG ALL  
BOUNDARIES OF OVERALL PARCEL  
PROPERTY EXCEPT ROADWAY.

REFERENCE SURVEYS:  
11-21-07  
11-21-08

11-21-10

JOB NO: 24-035 DATE: 09-25-2024

**ON TARGET**  
ENGINEERING, LLC

2312 County Road 2L  
Edon, OH 43518  
(419) 633-2975  
ontargetengr.com