

Plat of Survey

Being a part of the West half (1/2) of the Southwest quarter (1/4) of Section 24, Township 5 North, Range 1 East, Milford Township, Defiance County, Ohio.

For... Raymond D. Conkey Jr. & Linda K. Conkey

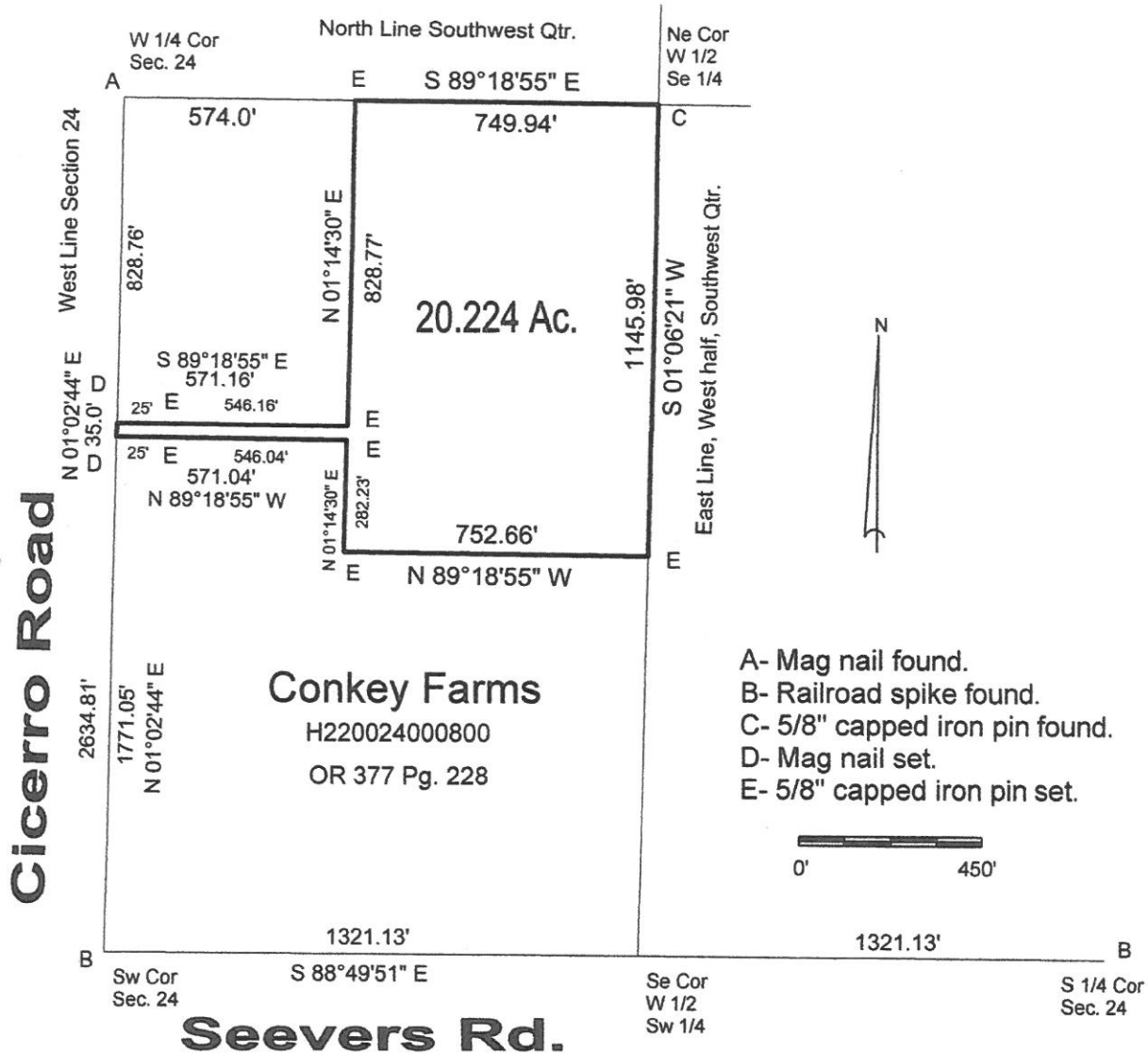

Seevers Rd.

I hereby declare that I did perform this survey and that it is correct to the best of my knowledge and belief.

1 C 12-22-23
 Thomas J. Henry
 Registered Surveyor No. 6787

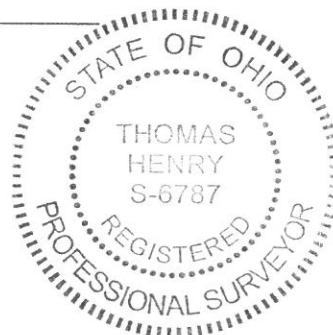

11-24-16

~~11-24-18~~