

Plat of Survey

Being a part of the West half (1/2) of the Southwest quarter (1/4) of Section 28, Township 5 North, Range 1 East, Milford Township, Defiance County, Ohio.

For... Joshua Stairhime, Jacob Stairhime & Aaron Stairhime
OR 450 Page 2552

North Line, Southwest Qtr.

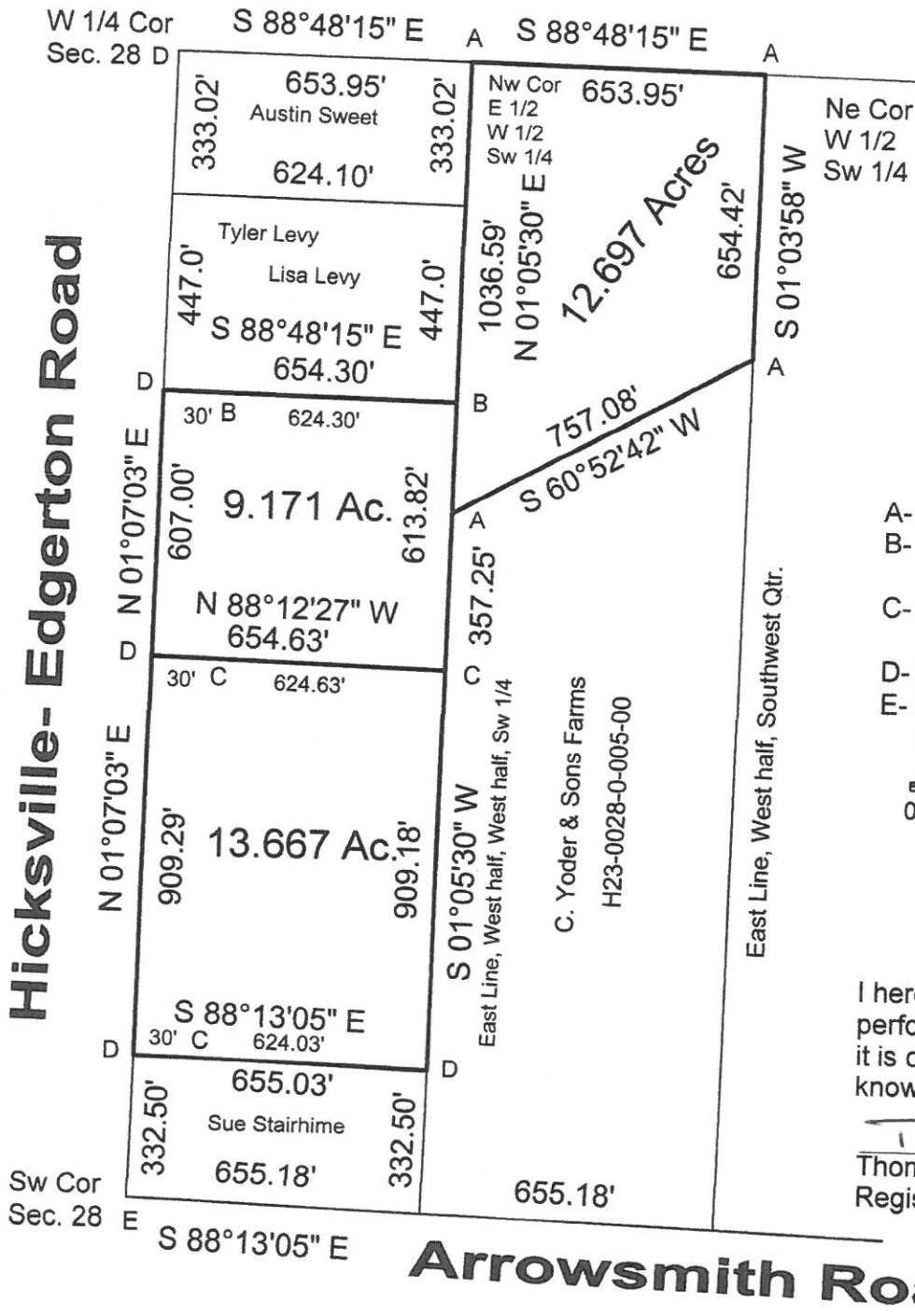

- A- Iron pin found.
- B- Capped iron pin found.
- C- 5/8" capped iron pin set.
- D- Point established.
- E- Defiance County monument found.



I hereby declare that I did perform this survey and that it is correct to the best of my knowledge and belief.

10-14-24
Thomas J. Henry
Registered Surveyor No. 6787

