

PLAT OF SURVEY

A PARCEL OF LAND BEING SITUATED IN THE SOUTHEAST QUARTER, SECTION 11,
TOWNSHIP 4 NORTH, RANGE 4 EAST, NOBLE TOWNSHIP, CITY OF DEFIANCE,
DEFIANCE COUNTY, OHIO.

SURVEYED FOR: MIDWEST COMMUNITY



NE CORN, SE $\frac{1}{4}$,
SEC 11 - DEF
CO 1764

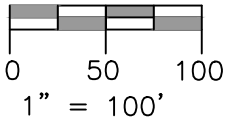

BECHER HOLDINGS
DEED OR 121 PG 634

STATE ROUTE 66

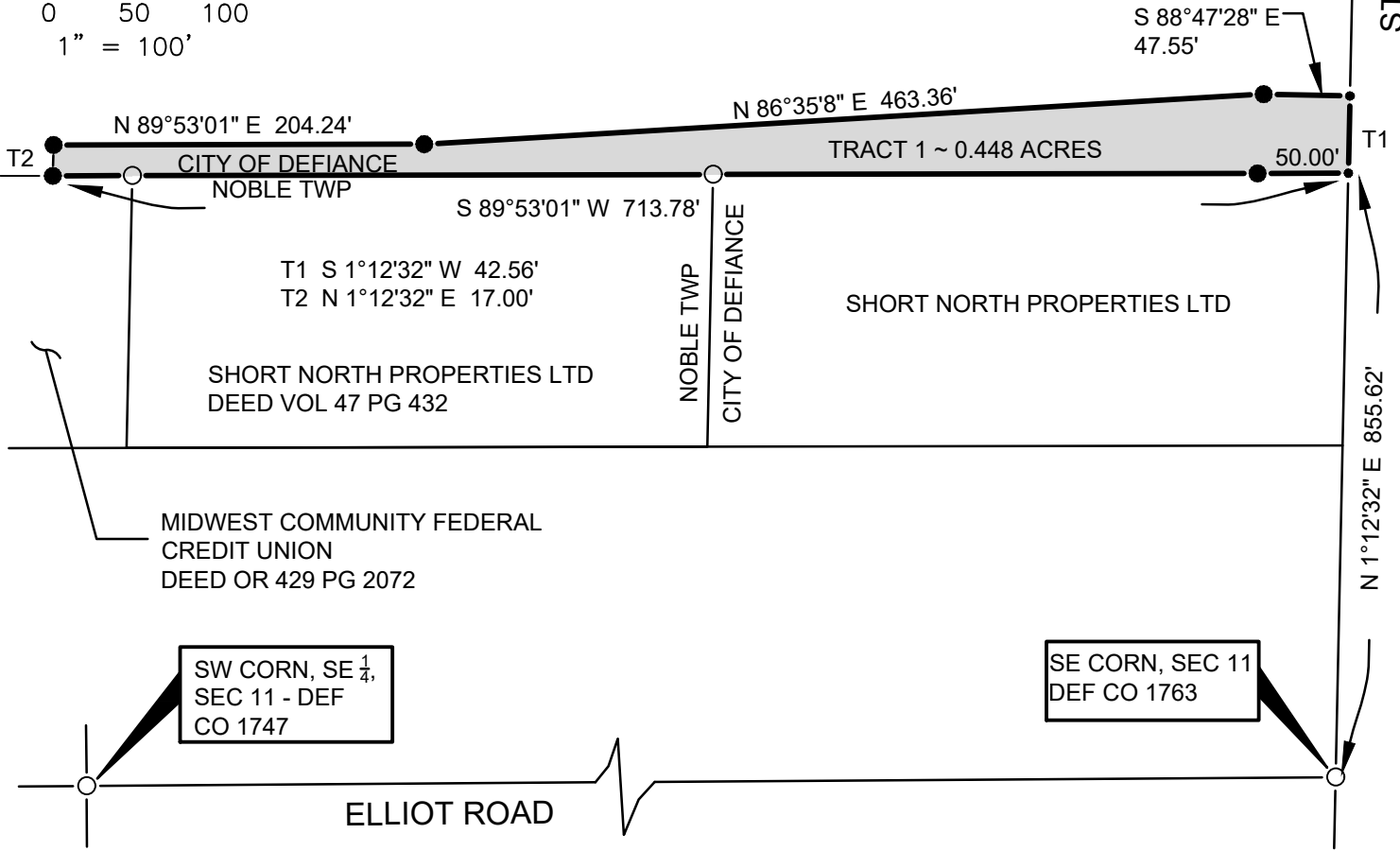

MIDWEST COMMUNITY FEDERAL
CREDIT UNION
DEED OR 429 PG 2072

SW CORN, SE $\frac{1}{4}$,
SEC 11 - DEF
CO 1747

SE CORN, SEC 11
DEF CO 1763

REFERENCE SURVEYS:
6-11-29
6-11-31



LEGEND

- PLACE $\frac{5}{8}$ " REBAR W/CAP (BELL 6717)
- ⊗ FOUND RAILROAD SPIKE
- × FOUND P.K. NAIL
- FOUND IRON PIN OR PIPE
- POINT ESTABLISHED THIS SURVEY
- ▲ FOUND STONE
- (R) RECORDED DISTANCE FROM PREVIOUS SURVEY OR DEED
- (M) MEASURED DISTANCE FROM PREVIOUS SURVEY OR DEED

I HEREBY CERTIFY THAT I HAVE SURVEYED THE PREMISES SHOWN ON THE PLAT ABOVE. ALL DIMENSIONS ARE SHOWN IN FEET AND DECIMALS THEREOF. SINCE THIS SURVEY DOES NOT INCLUDE A TITLE SEARCH, THERE COULD BE EASEMENTS OR OTHER ENCUMBRANCES UPON THE LAND WHICH ARE NOT SHOWN ON THIS SURVEY PLAT. IF THESE ARE REQUIRED, PLEASE FURNISH THE NECESSARY INFORMATION. THE BEARINGS AND DISTANCES SHOWN ON THE PLAT ABOVE ARE BASED ON STATE PLANE COORDINATES, SPC83, ZONE-OHIO NORTH. THIS SURVEY HAS BEEN FILED IN THE DEFIANCE COUNTY SURVEY RECORDS.

REVISED 12-14-2023

JOB NO: 21-022

DATE: 08-01-2023

Dennis M. Bell

DENNIS M. BELL
REGISTERED SURVEYOR NO. 6717

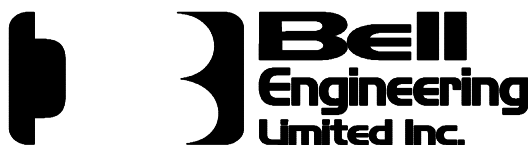

10851 N. Bay Point Drive
Unit 1201
Marblehead, OH 43440
419-636-2585