

Plat of Survey

Being a part of the North half (1/2) of the Northeast quarter (1/4) of Section 11, Township 4 North, Range 4 East, Noble Township, Defiance County, Ohio.

For... Timothy E. Seither & Doris J. Seither
 &
 Joshua D. Badenhop

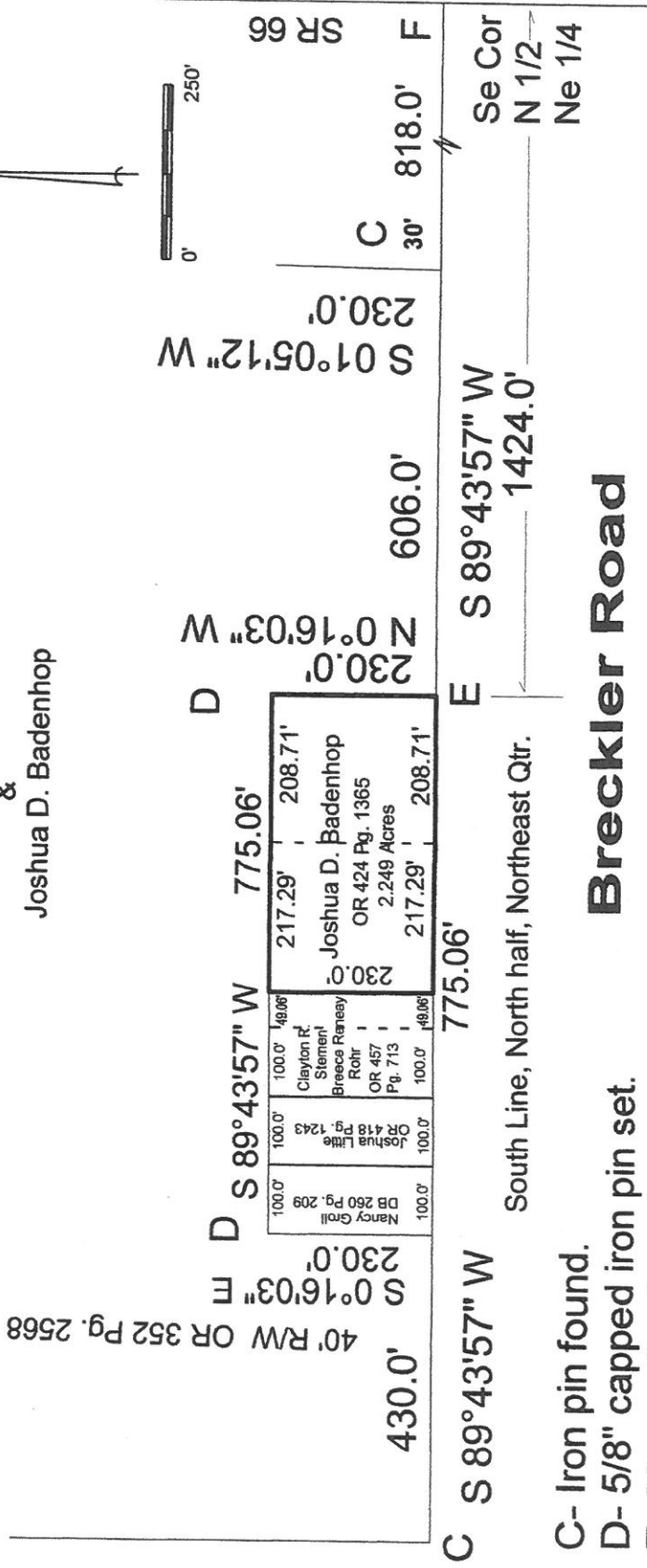

I hereby declare that I did perform this survey and that it is correct to the best of my knowledge and belief.

Thomas J. Henry
 Thomas J. Henry
 Registered Surveyor No. 6787

