

# Plat of Survey

Being a part of the North half (1/2) of the Northeast quarter (1/4) of Section 11, Township 4 North, Range 4 East, Noble Township, Defiance County, Ohio.

For... Timothy E. Seither & Doris J. Seither

OR 281 pg. 1949

North Line, Northeast Qtr. Section 11

N 1/4 Corner  
Section 11

N 89°50'24" E 2627.37'

A Ne Cor  
Sec. 11

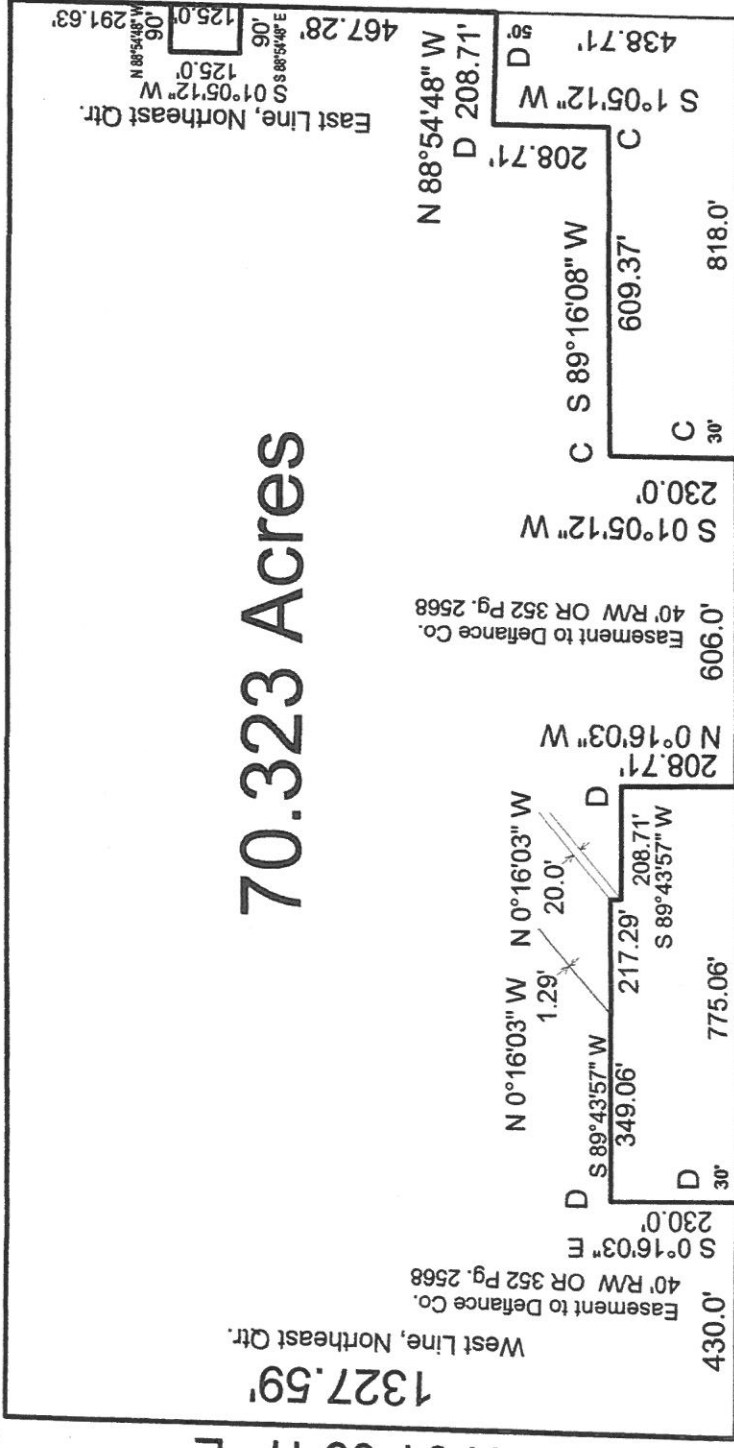

N 01°09'17" E

1327.59'

70.323 Acres

State Route 66

State of Ohio  
OR 190  
Pg. 0039  
0.258 acres

Se Cor  
N 1/2  
Ne 1/4

Sw Cor  
N 1/2  
Ne 1/4  
Sec. 11

Breckler Road

- A- Railroad spike found.
- B- 5/8" capped iron pin found.
- C- Iron pin found.
- D- 5/8" capped iron pin set.
- E- Mag nail set.
- F- Point established.

I hereby declare that I did perform this survey and that it is correct to the best of my knowledge and belief.

Thomas J. Henry

Registered Surveyor No. 6787

