

Plat of Survey

Being a part of the Southeast Quarter (1/4) of the Northeast Quarter (1/4) of Section 12, Township 4 North, Range 4 East, Noble Township, Defiance County, Ohio.

For... Cynthia L. McCann

Northeast Corner Section 12

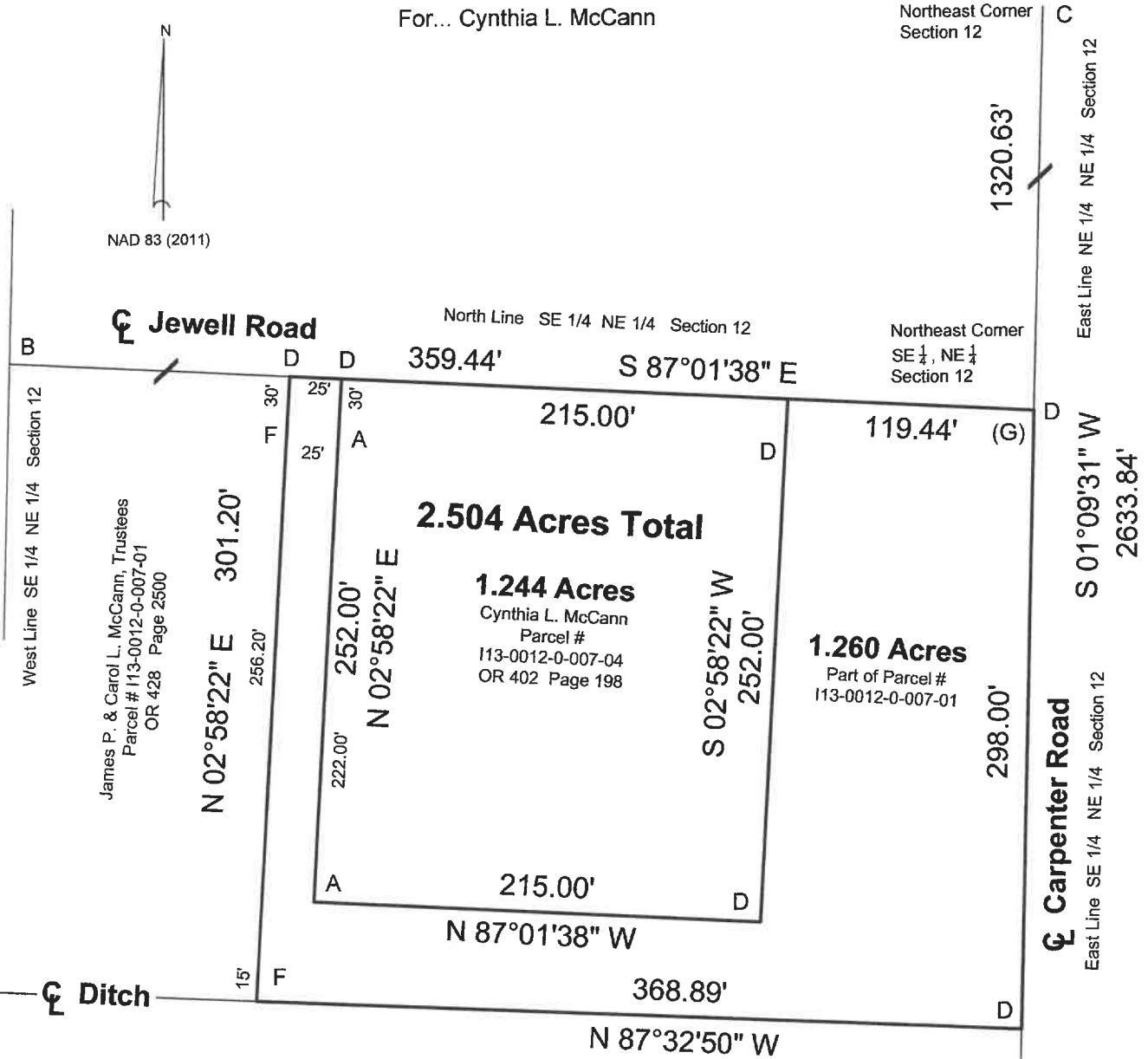

Legend

- A - $\frac{5}{8}$ " Iron Pin Found
- B - Iron Pin Found
- C - Railroad Spike Found
- D - Point Established
- E - Mag Nail Set
- F - $\frac{5}{8}$ " Capped Iron Pin Set
- G - Iron pin found 2.81' West



I hereby declare that I did perform this survey and that it is correct to the best of my knowledge and belief.

Thomas J. Henry
3-13-24
Thomas J. Henry
Registered Surveyor No. 6787

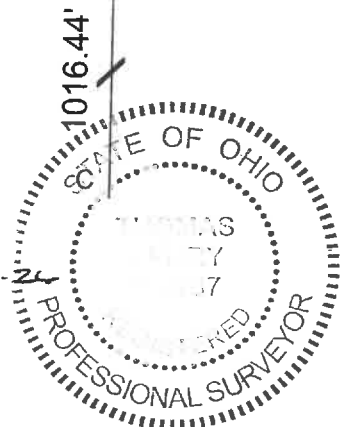

06-12-34