

# Plat of Survey

Being a part of the Southwest quarter (1/4) of Section 8, Township 4 North, Range 5 East, Richland Township, Defiance County, Ohio.

For... EJC Acres, LLC OR 448 Pg. 2405

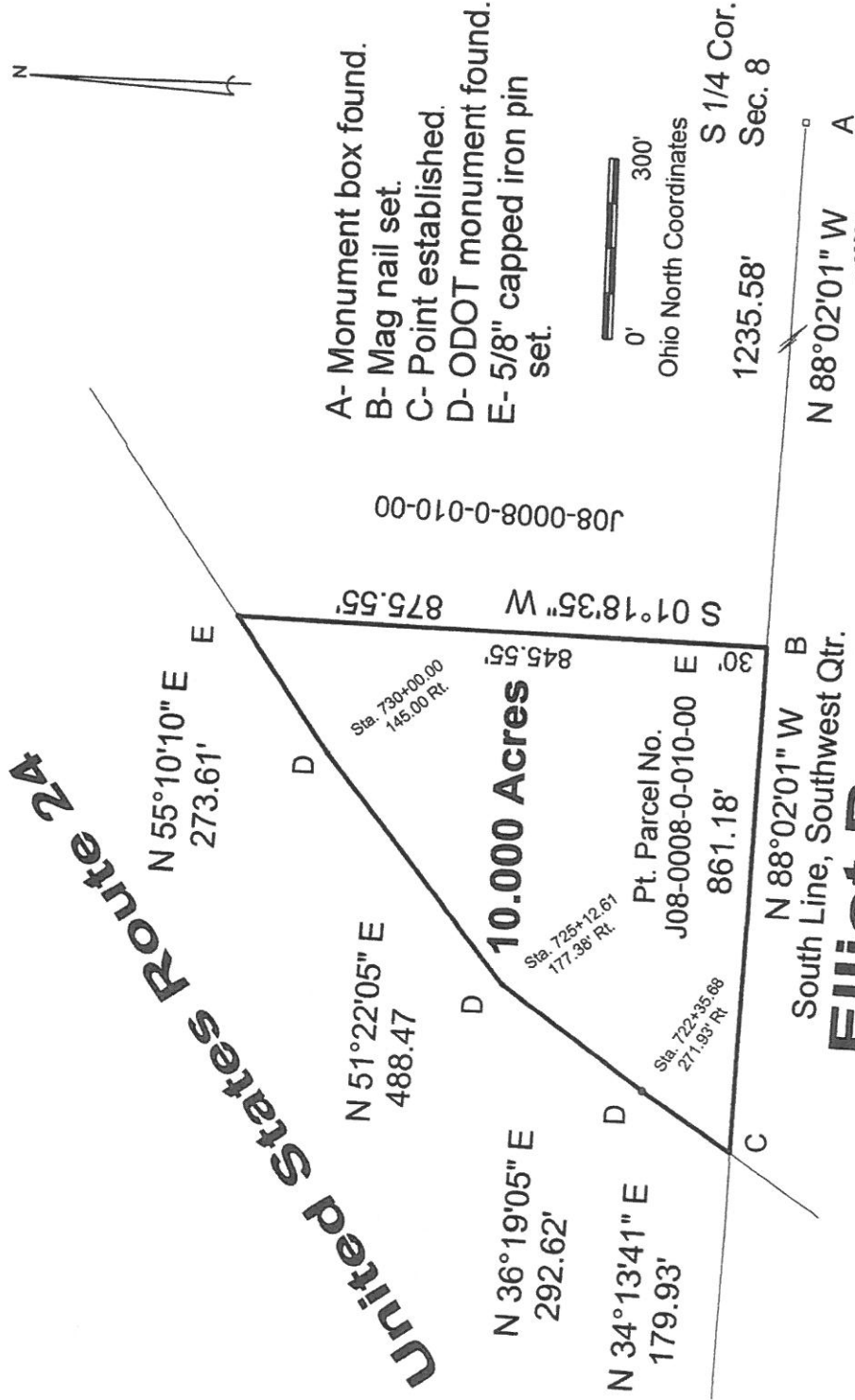

- A- Monument box found.
- B- Mag nail set.
- C- Point established.
- D- ODOT monument found.
- E- 5/8" capped iron pin set.



I hereby declare that I did perform this survey and that it is correct to the best of my knowledge and belief.

*Thomas J. Henry*  
 Thomas J. Henry  
 Registered Surveyor No. 6787