

THIS SURVEY WAS PERFORMED WITHOUT THE BENEFIT OF A TITLE EXAMINATION. BEYOND THE DEED DOCUMENTS CITED ON THE SURVEY DRAWING THERE MAY BE RECORDED OR UNRECORDED EASEMENTS AND/OR ENCUMBRANCES BENEFITING OR ENCUMBERING THE SURVEYED PROPERTY WHICH ARE NOT SHOWN ON THIS DRAWING.

NOTE: SURVEY BEARINGS BASED ON OHIO NORTH ZONE STATE PLANE COORDINATES OBTAINED FROM THE OHIO DOT VRS NETWORK.

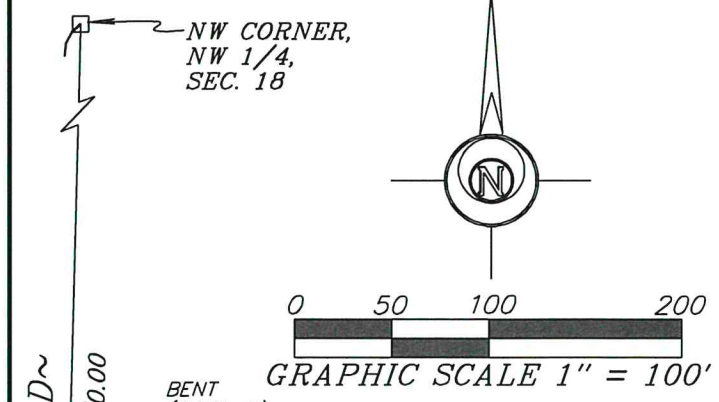

- LEGEND**
- 5/8 INCH REBAR W/ID CAP SET
 - 5/8 INCH REBAR W/ID CAP FOUND
 - 5/8 INCH REBAR FOUND
 - ODOT MONUMENT FOUND
 - MONUMENT BOX FOUND

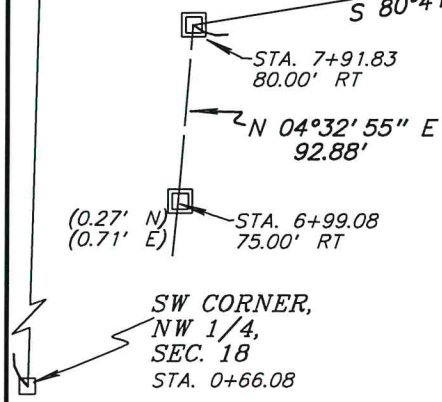
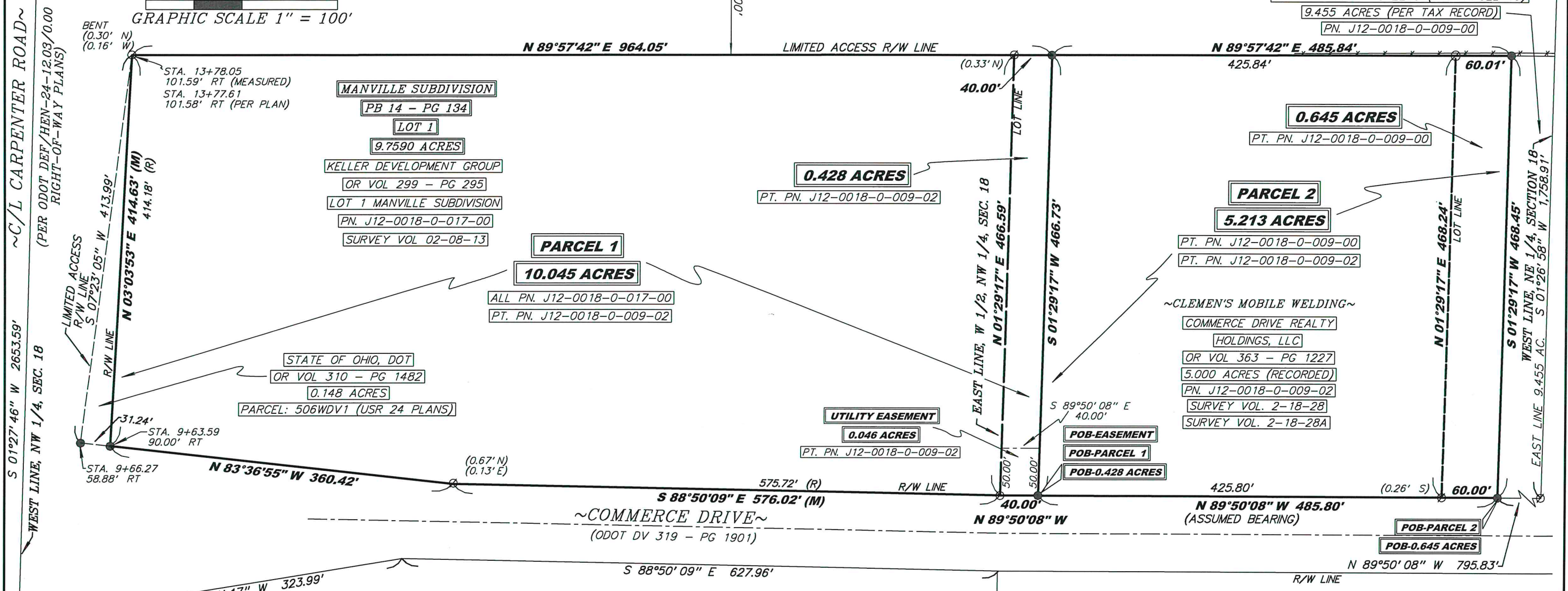

I HEREBY CERTIFY THIS TO BE A SURVEY MADE UNDER MY SUPERVISION AND THAT THE MONUMENTS ARE FOUND AND/OR SET AS INDICATED.

11-1-21
Date

Gregory A. Bockrath
 Gregory A. Bockrath, P.S.
 Registered Surveyor No. 8306.
 115 S. Fair Avenue, Suite A
 Ottawa, Ohio 45875
 419-523-5789

MANVILLE SUBDIVISION
 PB 14 - PG 134
 LOT 2
 3.1252 ACRES

JOHNS-MANVILLE
 OR VOL 296 - PG 2614
 PN. J12-0018-0-017-01

RICHLAND GENERATION EXPANSION LLC
 OR VOL 377 - PG 2266
 5.278 ACRES (RECORDED)
 PN. J05-0018-0-018-04
 SURVEY VOL. 2-18-31

SURVEY FOR:
 KELLER LOGISTICS GROUP

PT. OF LOT 1 IN MANVILLE SUBDIVISION & PART OF THE NE 1/4 & NW 1/4 OF SECTION 18, T4N - R5E, RICHLAND TWP., CITY OF DEFIANCE, DEFIANCE COUNTY, OHIO

Bockrath & Associates
 Engineering and Surveying, LLC
 115 S. Fair Avenue, Suite A - Ottawa - Ohio
 Phone: 419.523.5789