

Plat of Survey

Being a part of the Southwest quarter (1/4)
of the Southwest quarter (1/4) of Section 23
Township 4 North, Range 5 East, Richland
Township, Defiance County, Ohio.

For... Marlene E. Johnson

OR 449 Pg. 541

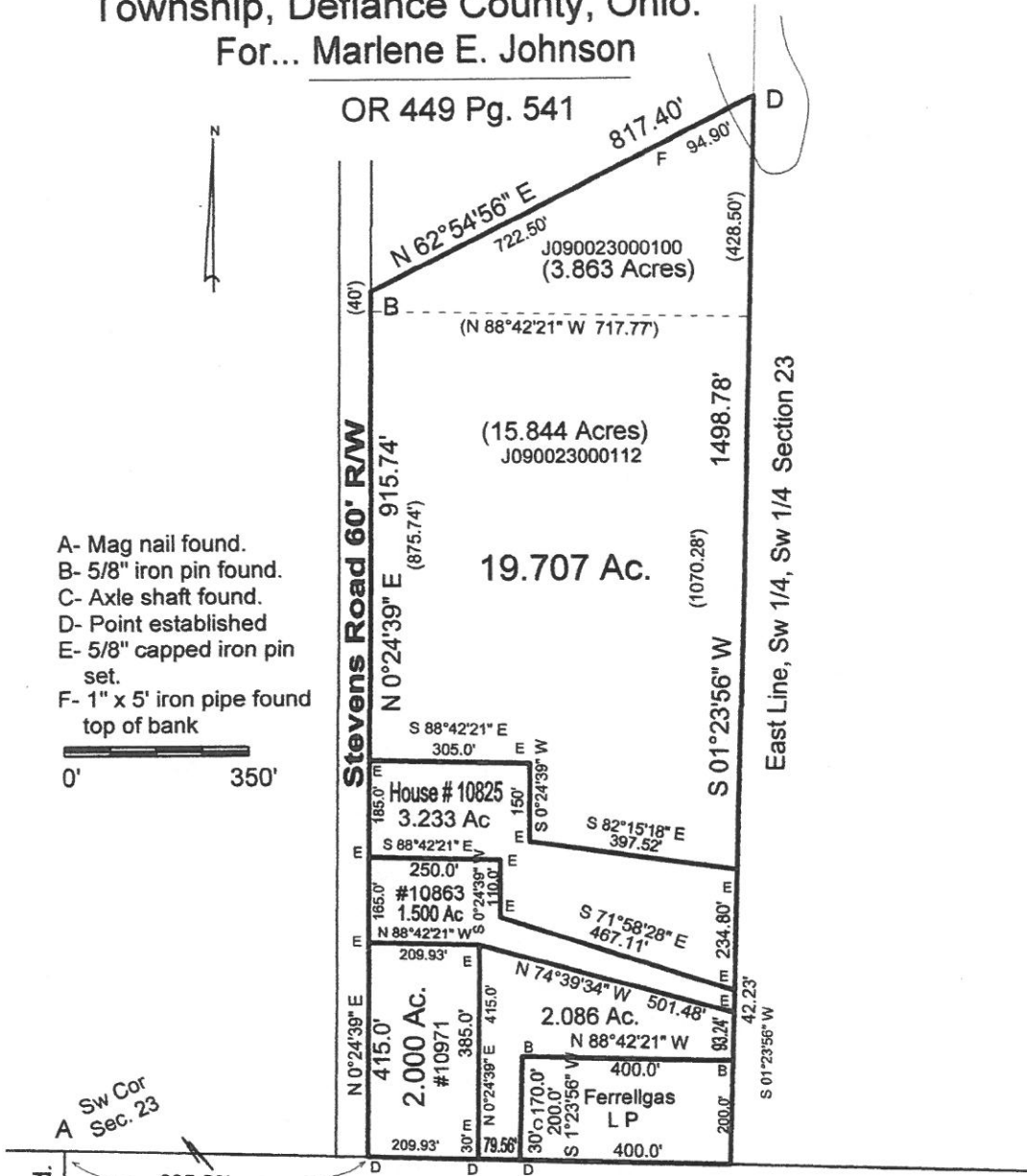

- A- Mag nail found.
- B- 5/8" iron pin found.
- C- Axle shaft found.
- D- Point established
- E- 5/8" capped iron pin set.
- F- 1" x 5' iron pipe found top of bank

0' 350'

A Sw Cor Sec. 23

State Route 281

I hereby declare that I did perform this survey and that it is correct to the best of my knowledge and belief.

Thomas J. Henry
Registered Surveyor No. 6787

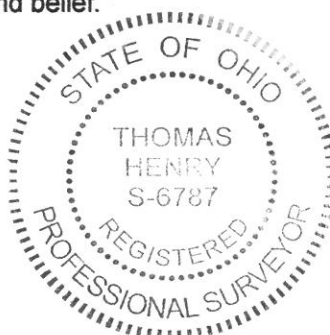

02-23-46