

Plat of Survey

Lot No. 23 of Engelwood Addition and a part of the Northwest quarter (1/4) of Section 31, Township 4 North, Range 5 East, Richland Township, Defiance County, Ohio.

For... Lois A. Siler, et al OR 467 Pg. 1148
OR 412 Pg. 2549

N 1/4 Cor
Sec. 31

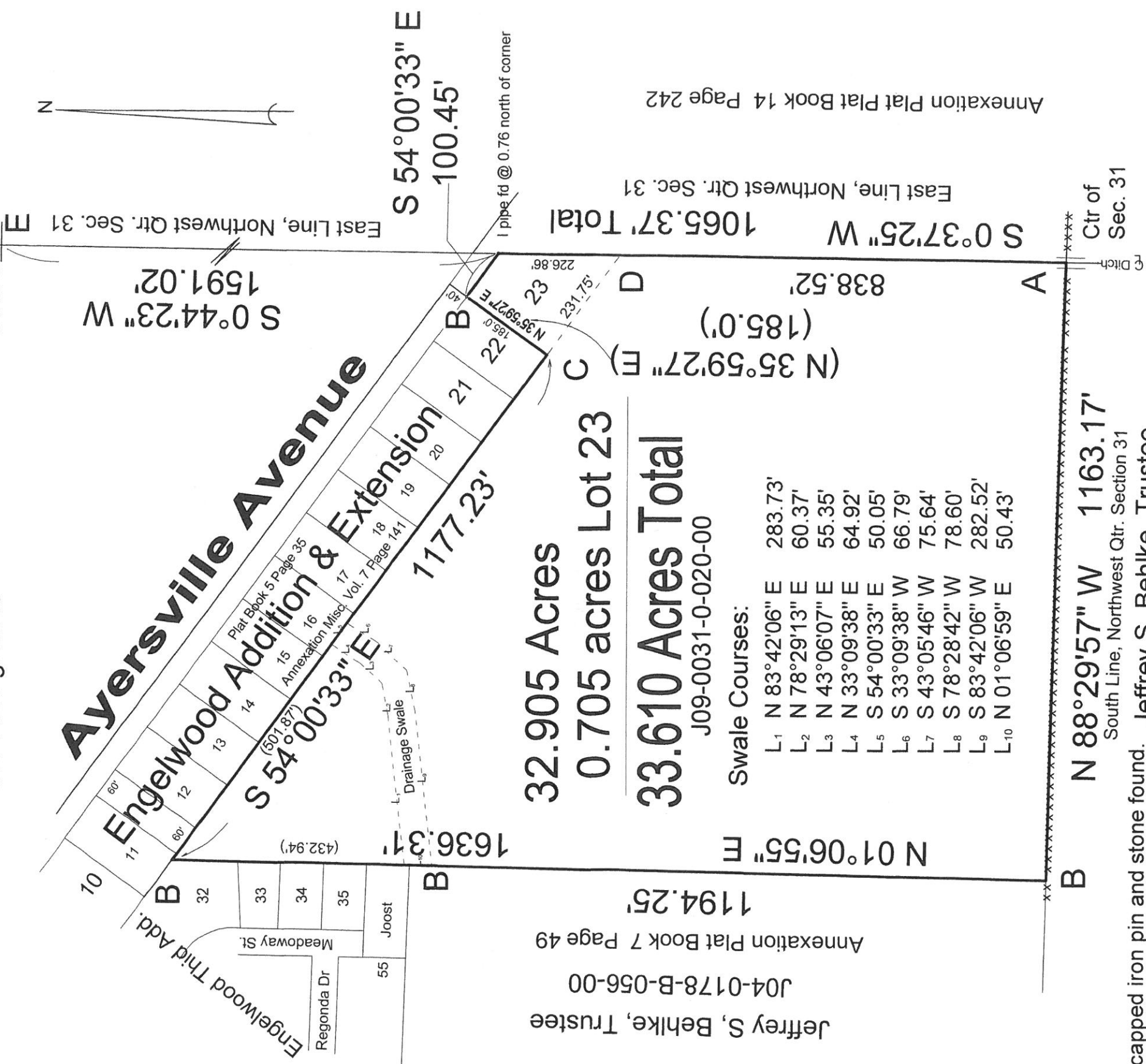

Jeffrey S, Behlke, Trustee
J04-0178-B-056-00
Annexation Plat Book 7 Page 49

1194.25'

32.905 Acres
0.705 acres Lot 23
33.610 Acres Total
J09-0031-0-020-00

Swale Courses:

L ₁	N 83°42'06" E	283.73'
L ₂	N 78°29'13" E	60.37'
L ₃	N 43°06'07" E	55.35'
L ₄	N 33°09'38" E	64.92'
L ₅	S 54°00'33" E	50.05'
L ₆	S 33°09'38" W	66.79'
L ₇	S 43°05'46" W	75.64'
L ₈	S 78°28'42" W	78.60'
L ₉	S 83°42'06" W	282.52'
L ₁₀	N 01°06'59" E	50.43'

B N 88°29'57" W 1163.17'
South Line, Northwest Qtr. Section 31

- A- 5/8" capped iron pin and stone found.
- B- 5/8" iron pin found.
- C- 5/8" capped iron pin set.
- D- Point re-established.
- E- Railroad spike found.

J09-0031-0-019-00

I hereby declare that I did perform this survey and that it is correct to the best of my knowledge and belief.

11-15-24



Thomas J. Henry
Registered Surveyor No. 6787

Ohio North Coordinates