

Plat of Survey

Being a part of the West half (1/2) of the Southeast quarter (1/4) of Section 1, Township 5 North, Range 4 East, Tiffin Township, Defiance County, Ohio.

For... Corey D. & Jenny M. Weber

OR 443 Pg. 2732

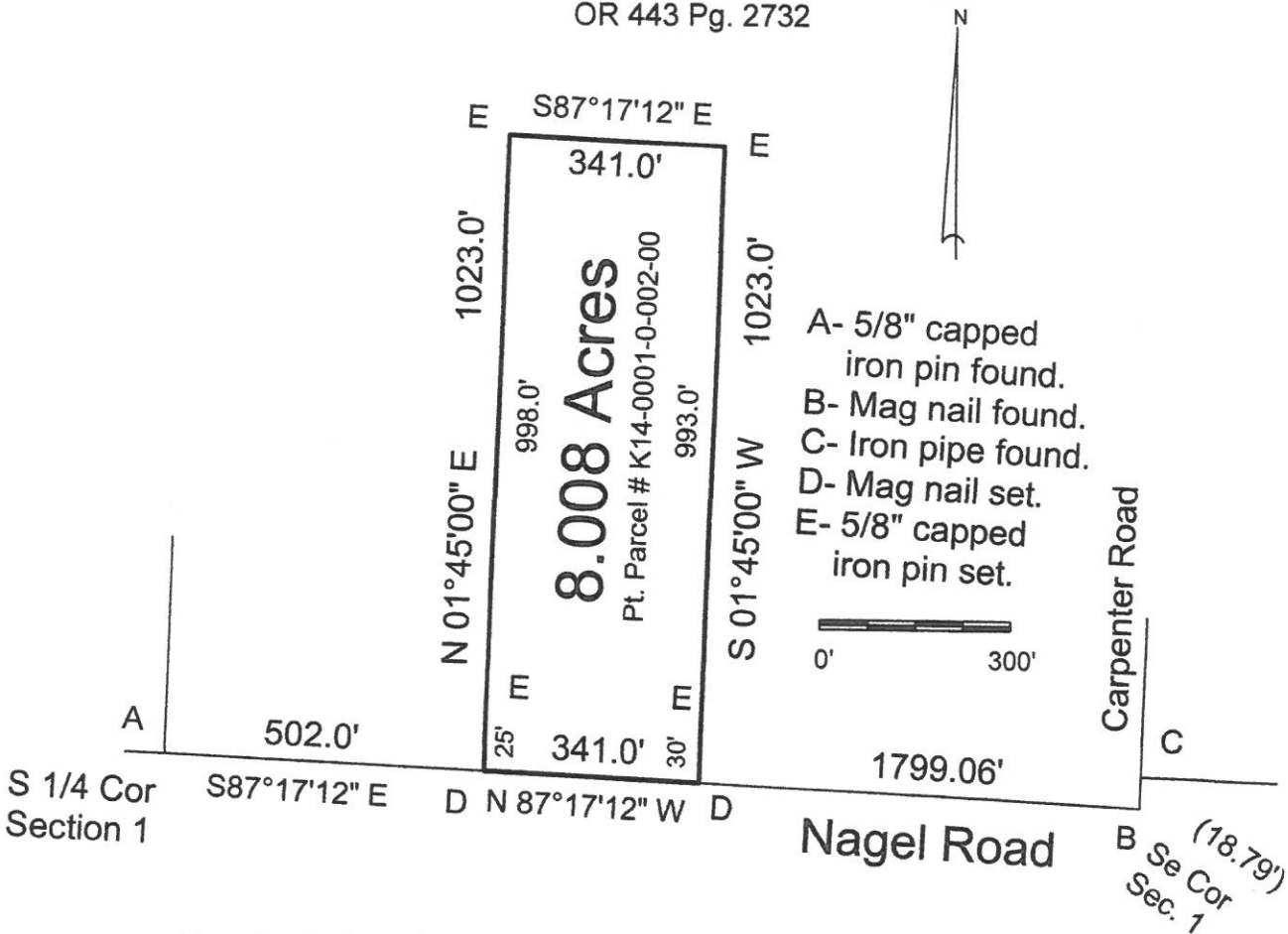

I hereby declare that I did perform this survey and that it is correct to the best of my knowledge and belief.

Thomas J. Henry 9-9-24
 Registered Surveyor No. 6787

