

Plat of Survey

Being a part of the Northwest quarter (1/4) of Section 13, Township 5 North, Range 4 East, Tiffin Township, Defiance County, Ohio.

For... Constance B. Stover Estate

DB 200 Pg. 120

Allen Road

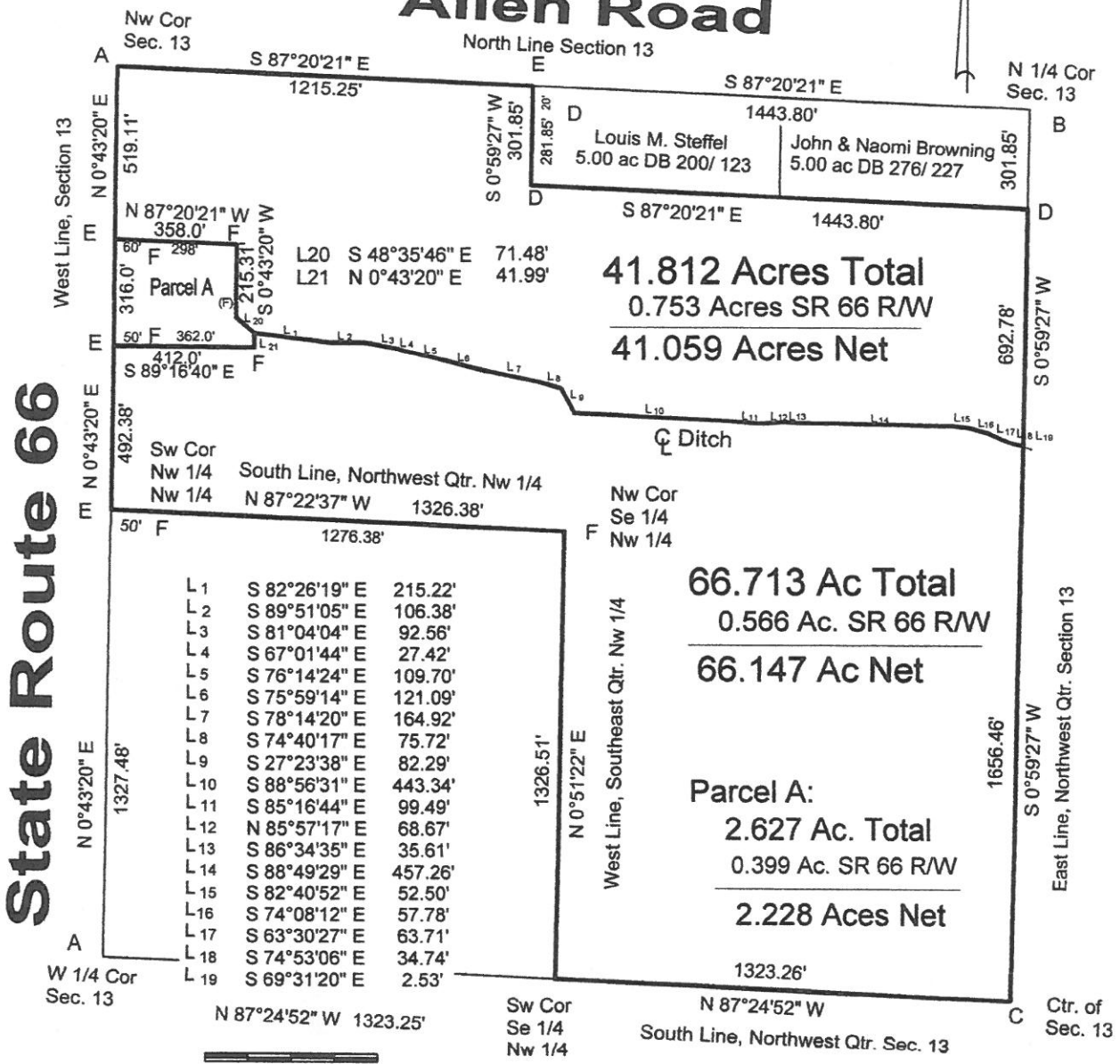

State Route 66

I hereby declare that I did perform this survey and that it is correct to the best of my knowledge and belief.

11-22-23

Thomas J. Henry
 Registered Surveyor No. 6787

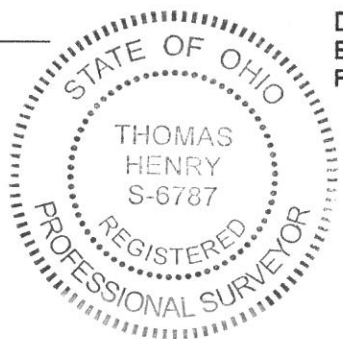

- A- State Highway monument found.
- B- 1/2" iron pin found.
- C- Wood corner post and 5/8" iron pin found.
- D- 5/8" iron pin found.
- E- Point established.
- F- 5/8" capped iron pin set.

05-13-11