

Plat of Survey

Being a part of the Southwest quarter (1/4) of the Southwest quarter (1/4) of Section 21, Township 5 North, Range 4 East, Tiffin Township, Defiance County, Ohio.

For... Mark A. & Kathleen J. Homier

OR 460 Pg. 383



Evansport Road

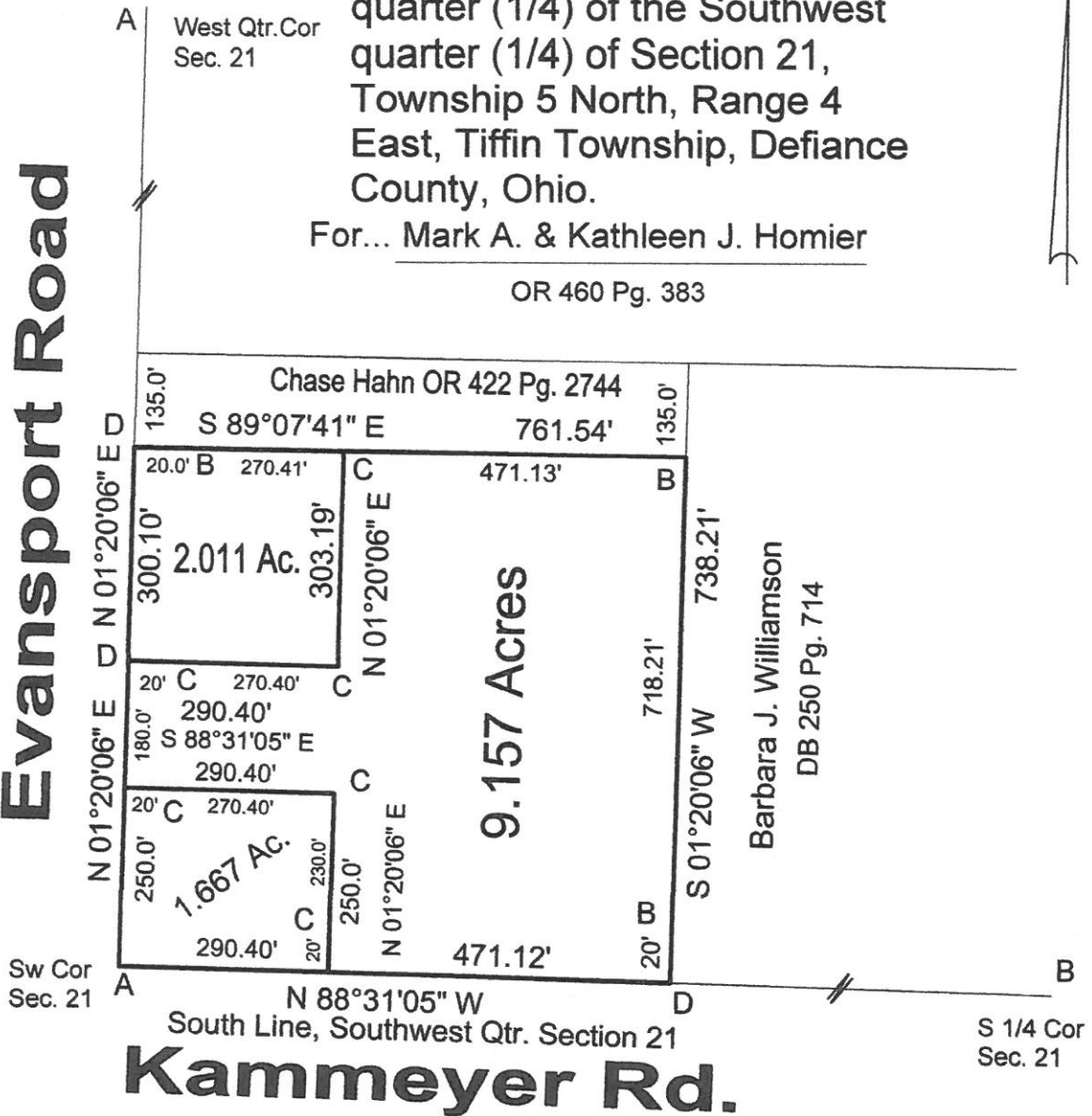

I hereby declare that I did perform this survey and that it is correct to the best of my knowledge and belief.

- A- Railroad spike found.
- B- Iron pin found.
- C- 5/8" capped iron pin set.
- D- Point established.

Thomas J. Henry
 5-21-24
 Thomas J. Henry
 Registered Surveyor No. 6787

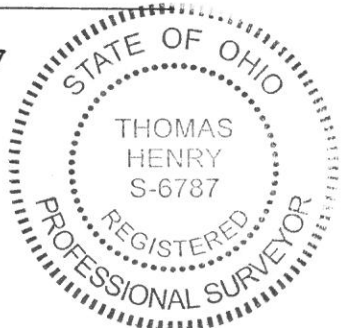

05-21-24