

Plat of Survey

Being a part of the Southwest quarter (1/4) of the Southwest quarter (1/4) of Section 21, Township 5 North, Range 4 East, Tiffin Township, Defiance County, Ohio.

For... Joanne M. Lehman

OR 367 Pg. 1054



Evansport Road

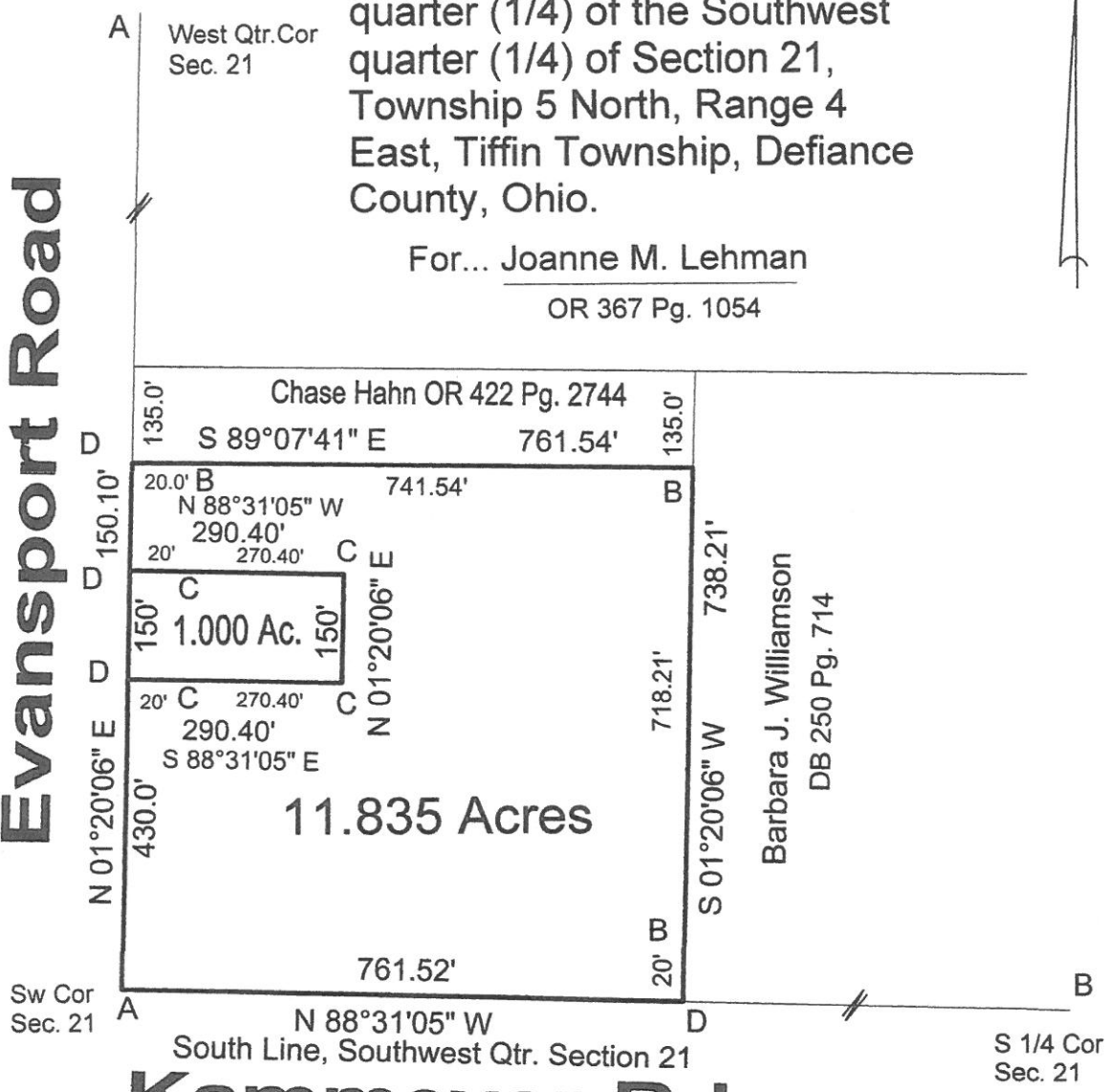

Kammeyer Rd.

I hereby declare that I did perform this survey and that it is correct to the best of my knowledge and belief.

Thomas J. Henry
 Registered Surveyor No. 6787

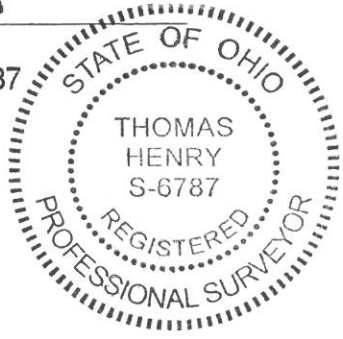

- A- Railroad spike found.
- B- Iron pin found.
- C- 5/8" capped iron pin set.
- D- Point established.

