

PLAT OF SURVEY

A PARCEL OF LAND SITUATED IN THE SOUTHWEST QUARTER OF SECTION 5, TOWN 5 NORTH, RANGE 3 EAST, WASHINGTON TOWNSHIP, DEFIANCE COUNTY, OHIO. LOCATED WITHIN THE NORTH AND THE EAST OF THE FIRST PRINCIPAL MERIDIAN OF THE ORIGINAL LAND SUBDIVISIONS OF OHIO.

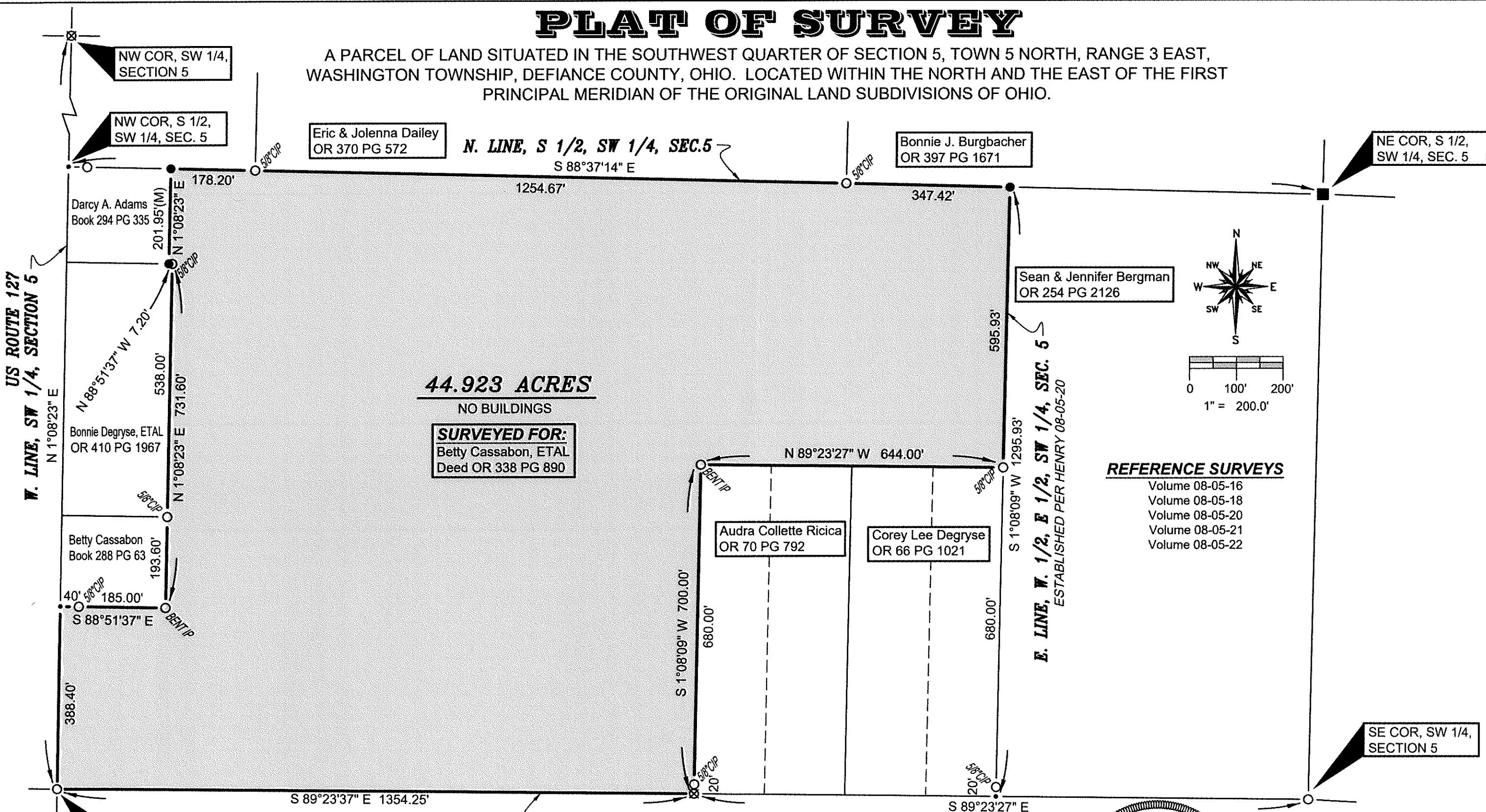

44.923 ACRES

NO BUILDINGS

SURVEYED FOR:
Betty Cassabon, ETAL
Deed OR 338 PG 890

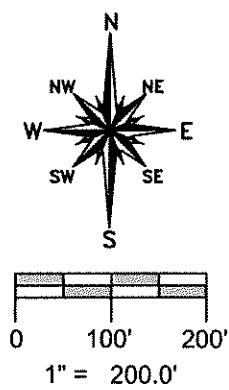

REFERENCE SURVEYS

- Volume 08-05-16
- Volume 08-05-18
- Volume 08-05-20
- Volume 08-05-21
- Volume 08-05-22

US ROUTE 127
W. LINE, SW 1/4, SECTION 5

E. LINE, W. 1/2, E 1/2, SW 1/4, SEC. 5
ESTABLISHED PER HENRY 08-05-20

S. LINE, SW 1/4, SECTION 5
SCOTT ROAD

- SURVEY LEGEND**
- Placed 5/8" Rebar w/ Cap
 - × Found PK Nail
 - Point Established this Survey
 - Found Iron Pin or Pipe
 - Found Concrete Post
 - ⊠ Found Railroad Spike

GENERAL OCCUPATION NOTE:
Random area of fence existed along portions of the North and the East boundaries of this property. All other lines of occupation were either agricultural or lawn.

I HEREBY CERTIFY THAT I HAVE SURVEYED THE PREMISES SHOWN ON THE PLAT ABOVE. ALL DIMENSIONS ARE SHOWN IN FEET AND DECIMALS THEREOF. SINCE THIS SURVEY DOES NOT INCLUDE A TITLE SEARCH, THERE COULD BE EASEMENTS OR OTHER ENCUMBRANCES UPON THE LAND WHICH ARE NOT SHOWN ON THIS SURVEY PLAT. IF THESE ARE REQUIRED, PLEASE FURNISH THE NECESSARY INFORMATION TO THE SURVEYOR. BEARINGS AND DISTANCES SHOWN ON THE PLAT ABOVE ARE BASED ON STATE PLANE COORDINATES, SP83 ZONE-OHIO NORTH. THIS SURVEY HAS BEEN RECORDED IN THE DEFIANCE COUNTY SURVEY RECORDS.

Brian M. Wieland
BRIAN M. WIELAND
REGISTERED PROFESSIONAL SURVEYOR *
No. 8286
STATE OF OHIO

DATE: 12-7-19 JOB: 19-159

WIELAND SURVEYING & ENGINEERING, LLC
14067 COUNTY ROAD 20
WEST UNITY, OH 43570
419-553-0112 VOICE
brian@wielandsurveying.com

08-05-24