

LEGEND

- ◆ 5/8" SOLID IRON BAR FOUND
- △ RAILROAD SPIKE SET
- 3/4" IRON PIPE SET

R/W
WILLIAMS COUNTY
DEFIANCE COUNTY

R/W
COUNTY ROAD "A"
ORIGINAL LINE LENGTH 370.00'
RESULTING LINE LENGTH 340.00'
COUNTY LINE ROAD
R/W

POINT OF REFERENCE FOR
0.241 ACRE PARCEL
1" DIA. SOLID IRON BAR FOUND
NORTHEAST CORNER OF THE
NORTHEAST QUARTER OF SECTION 5

C/L
COUNTY ROAD 15
C/L

JERI L. FINK AND LORI K. CARLIN,
TRUSTEES OF THE LARRY AND DONNA
DANGLER FAMILY IRREVOCABLE TRUST
DATED 6/15/2017
OR BOOK 407 PAGE 2386
14.022 ACRES
PPN: L150005000201

BARBARA J. HOSLER
OR BOOK 455, PAGE 1708
2.978 ACRES
PPN: L150005000202

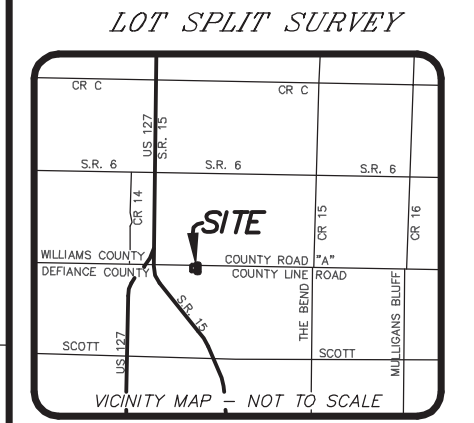

LOCATED IN THE
TOWNSHIP OF WASHINGTON
DEFIANCE COUNTY, OHIO
TOWNSHIP 5 NORTH, RANGE 3 EAST
NORTHEAST QUARTER OF SECTION 5

LOT SPLIT SURVEY
FROM THE LAND OF
BARBARA J. HOSLER
OR BOOK 455, PAGE 1708
2.978 ACRES
PPN: L150005000202

SURVEY WORK PERFORMED FOR
JERI L. FINK AND LORI K. CARLIN,
TRUSTEES OF THE LARRY AND DONNA
DANGLER FAMILY IRREVOCABLE TRUST
DATED 6/15/2017

SURVEY WORK PERFORMED BY:
PRECISION SURVEYING
SERVICES, LLC
9055 STATE ROUTE 56 SE
MT. STERLING, OHIO 43143
(614) 595 9412
OFFICE-FAX (740) 845 1422

PRECISION SURVEYING SERVICES, LLC
John W. Evers
JOHN W. EVERS P.S. 7869
NOVEMBER 15, 2023

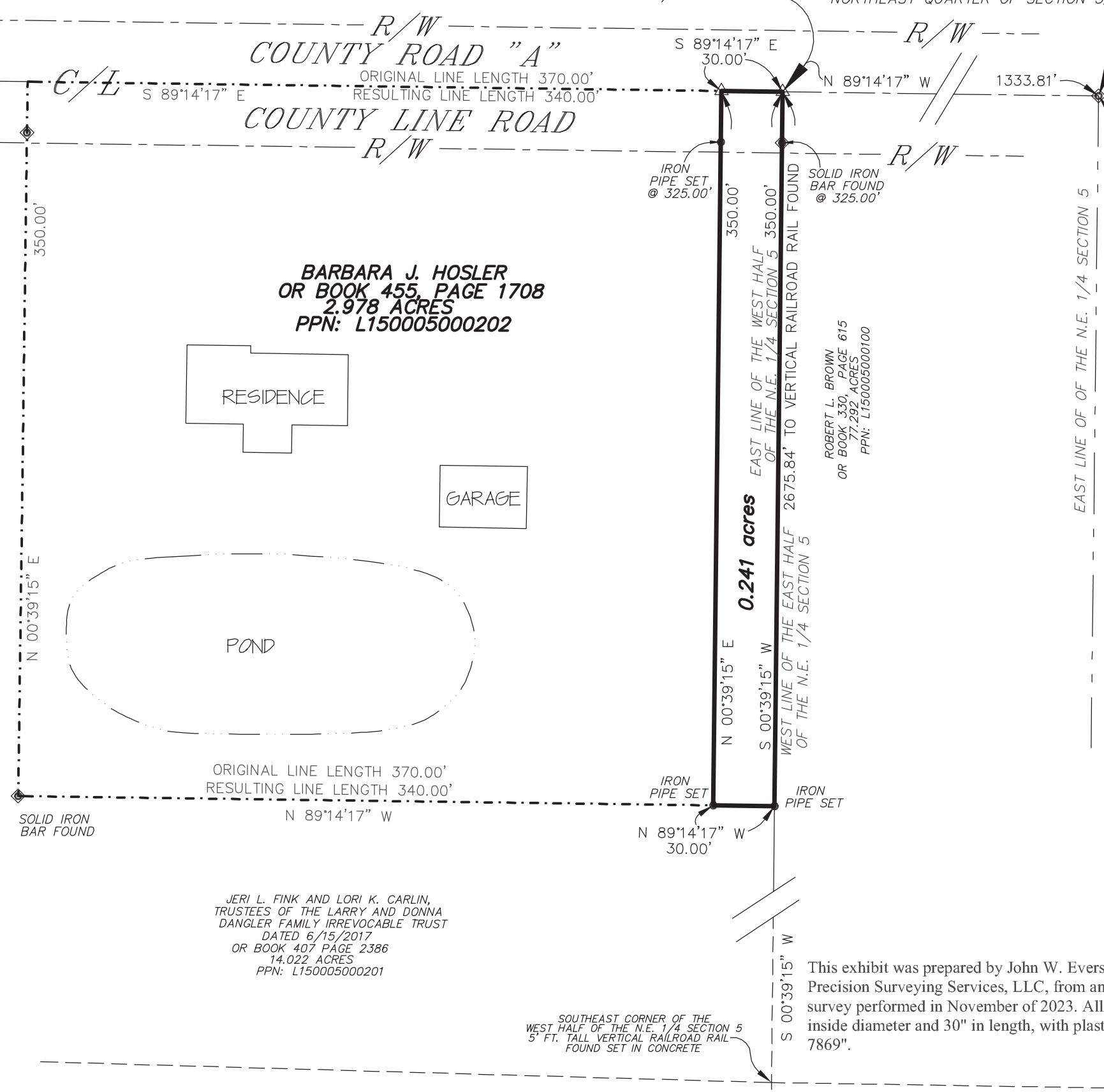
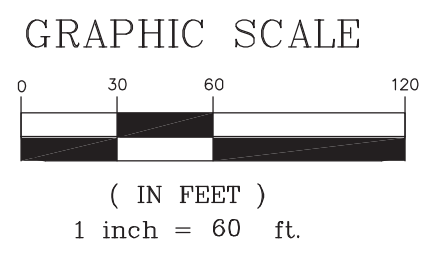
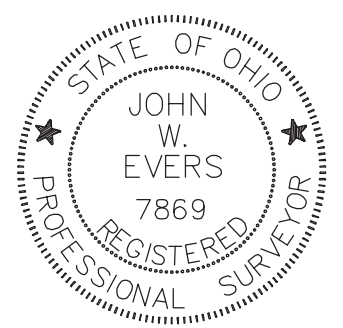

This exhibit was prepared by John W. Evers, P.S. 7869, of Precision Surveying Services, LLC, from an actual boundary survey performed in November of 2023. All iron pipes set are 3/4" inside diameter and 30" in length, with plastic cap stamped "PSS 7869".

ORIGINAL LINE LENGTH 370.00'
RESULTING LINE LENGTH 340.00'
N 89°14'17" W

JERI L. FINK AND LORI K. CARLIN,
TRUSTEES OF THE LARRY AND DONNA
DANGLER FAMILY IRREVOCABLE TRUST
DATED 6/15/2017
OR BOOK 407 PAGE 2386
14.022 ACRES
PPN: L150005000201

SOUTHEAST CORNER OF THE
WEST HALF OF THE N.E. 1/4 SECTION 5
5' FT. TALL VERTICAL RAILROAD RAIL
FOUND SET IN CONCRETE