

PLAT OF SURVEY

A parcel of land situated in the Northwest Quarter of Section 6, Town 5 North, Range 3 East, Washington Township, Defiance County, Ohio. Located within the North and the East of the First Principal Meridian of the Original Land Subdivisions of Ohio.

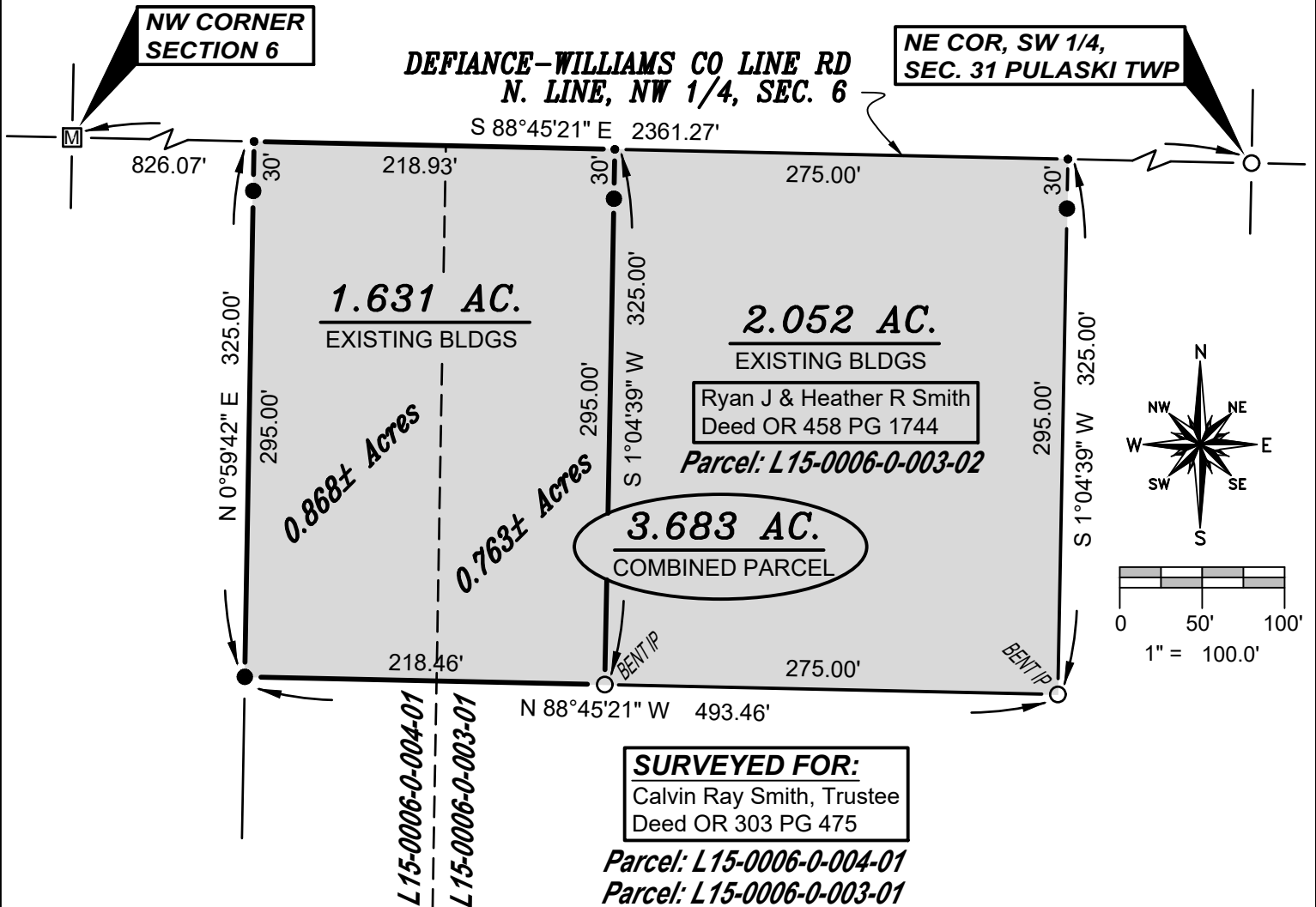

REFERENCE SURVEYS

- Volume 08-06-02
- Volume 08-06-07
- Volume 08-06-09

SURVEY LEGEND

- Placed 5/8" Rebar w/ Cap
- X Found PK Nail
- Point Established this Survey
- Found Iron Pin or Pipe
- Ⓜ Found Monument Box

SURVEYORS NOTE:

No description could be found to separate the two tax parcels owned by Calvin Ray Smith in OR 000 PG 000, therefore the line shown on the plat is estimated and the acreages shown taken from each tax parcel is also estimated.

GENERAL OCCUPATION NOTE:

No fences existed along the East, South or West boundaries of this property. All lines of occupation were either agricultural or lawn.

I HEREBY CERTIFY THAT I HAVE SURVEYED THE PREMISES SHOWN ON THE PLAT ABOVE. ALL DIMENSIONS ARE SHOWN IN FEET AND DECIMALS THEREOF. SINCE THIS SURVEY DOES NOT INCLUDE A TITLE SEARCH, THERE COULD BE EASEMENTS OR OTHER ENCUMBRANCES UPON THE LAND WHICH ARE NOT SHOWN ON THIS SURVEY PLAT. IF THESE ARE REQUIRED, PLEASE FURNISH THE NECESSARY INFORMATION. THE BEARINGS AND DISTANCES SHOWN ON THE PLAT ABOVE ARE BASED ON STATE PLANE COORDINATES, SPC83, ZONE-OHIO NORTH. THIS SURVEY HAS BEEN RECORDED IN THE DEFIANCE COUNTY SURVEY RECORDS.

Brian M. Wieland

BRIAN M. WIELAND - REGISTERED SURVEYOR NO. 8286

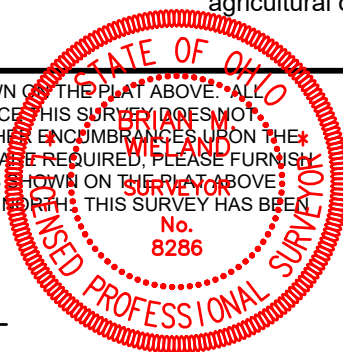

DATE: 1-06-2024 | **JOB: 24-002**

WIELAND SURVEYING & ENGINEERING, LLC

14067 COUNTY ROAD 20
WEST UNITY, OH 43570
419-553-0112 VOICE

brian@wielandsurveying.com

08-06-10