

# PLAT OF SURVEY

A parcel of land situated in the Northeast Quarter of Section 28, Town 5 North, Range 3 East, Washington Township, Defiance County, Ohio. Located within the North and the East of the First Principal Meridian of the Original Land Subdivisions of Ohio.

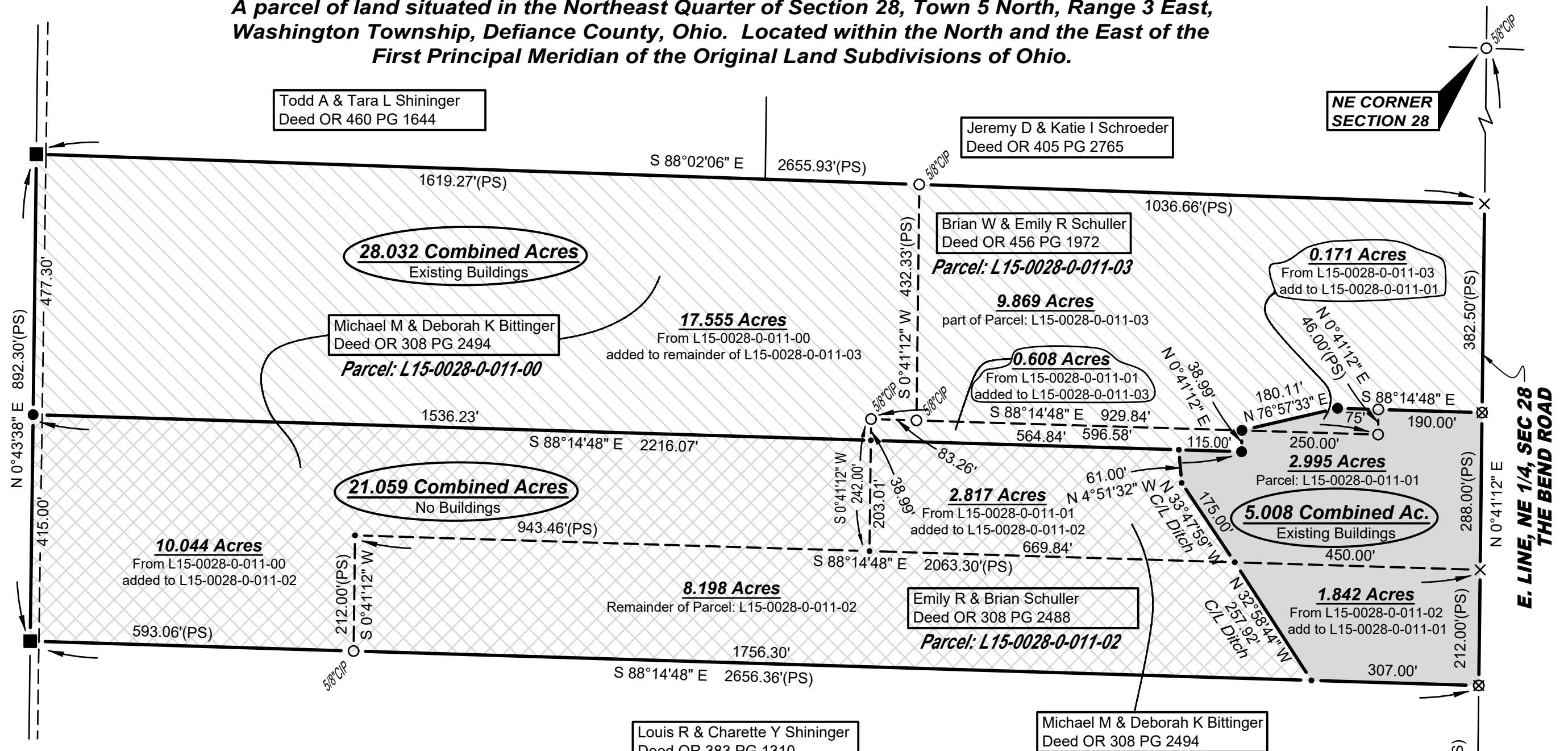
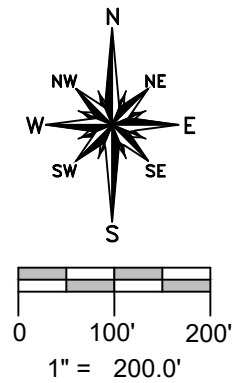

**GENERAL OCCUPATION NOTE:**  
Random areas of fence existed along portions of the outside boundaries of this property. All lines of occupation were either agricultural, wooded or lawn.

I hereby certify that I have surveyed the premises shown on the Plat above. All dimensions are shown in feet and decimals thereof. Since this survey does not include a title search, there could be easements or other encumbrances upon the land which are not shown on this survey. If these are required, please furnish the necessary information. The Bearings and Distances shown on the Plat above are based on State Plane Coordinates, SPC83, Zone 14 North. This survey has been recorded in the Defiance County Survey records.

*Brian M. Wieland*  
Brian M. Wieland - Ohio Registered Surveyor No. 8286

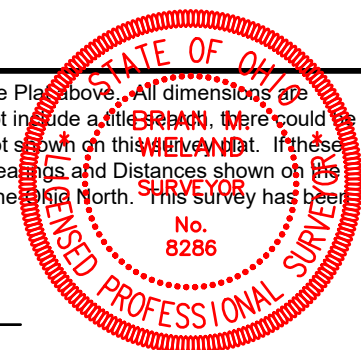

REVISED: 2-26-2025

DATE: 2-4-2025 JOB: 25-016

**WIELAND SURVEYING & ENGINEERING, LLC**  
14067 County Road 20  
West Unity, OH 43570  
419-553-0112 - Voice  
brian@wielandsurveying.com

**SURVEY LEGEND**

- Placed 5/8" Rebar w/ Cap
- × Found PK Nail
- Point Established this Survey
- Found Iron Pin or Pipe
- ⊠ Found Monument Box
- ⊠ Found Railroad Spike
- × Placed MAG Nail
- Found Concrete Post

**REFERENCE SURVEYS**

- Volume 08-21-24
- Volume 08-28-05
- Volume 08-28-06
- Volume 08-28-07
- Volume 08-28-09

08-28-10